FOR A BETTER CITY

More homes, more business, better wages, better schools, bigger hearts, bigger churches are results of compassion and co-operation of Coshoctonians. Let's have a heart and pull together.

Coshocton Tribune

FULL UNITED PRESS NEWS REPORT AND TIMES-AGE CIRCULATION BOOKS OPEN TO ALL

THE WEATHER

FOR OHIO—Warmer tonight, Saturday partly cloudy and warmer.

VOL. XI, No. 4 FRIDAY EVENING, SEPTEMBER 5, 1919. THREE CENTS

SENATE COMMITTEE COMPLETES ALTERATIONS IN TREATY TEXT

Honeymoon Trip By Airplane Is Plan Of Former Plainfield Man And Bride

William Phelps and his bride of a few days are expected to arrive soon by airplane at the home of the former's parents, Mr. and Mrs. John Phelps, Plainfield, from Indianapolis, according to a letter received by Mr. Phelps from his son Friday.

No details of the trip were contained in the letter, according to Miss Marie Phelps, of Plainfield, a sister of the bridegroom. The purpose of the trip is a short visit and the introduction of the bride to her parents-in-law. The bride is an Indianapolis girl.

Phelps, who is 22 years of age, is not an aviator, his relatives at Plainfield say, and will probably be brot here by a pilot. He formerly resided at Plainfield and is well known in that vicinity.

Consideration, By Sections, Will Begin Within Ten Days—Four Reservations Incorporated In The Ratification Resolution.

WASHINGTON, Sept. 5.—The senate treaty fight entered its final phase today. The foreign relations committee has finished work on the pact which President Wilson submitted to the senate July 10.

As soon as the treaty can be reprinted for amendments and the report on it written, Senator Lodge will lay it before the senate. This will occupy some days and the actual consideration of the treaty, article by article, as required by senate rules, probably will not begin for more than a week.

As the senate will receive it from the committee, the treaty will contain several important changes in its text, and carry four reservations as part of the resolution of ratification

Adoption of these reservations late yesterday in a two hour committee session broke down the lines which had formed on other questions, when Senator Shields, Democrat, voted with the Republican majority in favor of the reservations and expressed sympathy with the purpose of the fourth.

Senator McCumber, Republican, who has steadfastly refused to join his party colleagues in amending the treaty textually, also voted for two of the reservations and expressed the belief that without reservations the treaty must fail. The real battle from now on, it is conceded by both sides, will center on the reservations

The majority report of the committee will be voluminous.

Senator Lodge said today he plans to discuss the amendments and reservations fully and to set forth the reasons for their adoption

The resolution of ratification in which they are embodied provides that the senate's ratification shall not be effective until the four reservations have been affirmatively acted on by at least three of the other four principal powers, England, France, Italy and Japan.

The reservations adopted cover withdrawal from the league, article 10, domestic questions and the Monroe Doctrine.

The first provides that the right of the United States to withdraw as provided in article one, shall not be conditioned upon fulfillment of international obligations or upon any other nation's "say so," as to whether this country has fulfilled its obligations.

The second reservation exempts the United States from any obligation under article ten of the league covenant to guarantee the territorial integrity or political independence of any other nation, member of the league or not, by force of arms or economic boycott, unless congress shall decide the cause requires American participation.

The third reserves all domestic questions, such as tariff, immigration and coastwise traffic, to the jurisdiction of the United States.

The fourth asserts that the Monroe Doctrine will never be submitted by this government to arbitration or to interpretation by the league or foreign powers

The amendments to the text of the treaty include:

Returning Shantung to China, instead of giving it to Japan.

Giving the United States an equal number of votes as Britain in the assembly and providing that in event the size or voting strength of the council shall change, the United States shall have votes equal to those of any other nation;

Preventing Great Britain's colonies from voting in any dispute between Great Britain and other countries;

Eliminating the United States from membership on a score of committees set up to carry out the provisions of the treaty and limiting the power of the American member of the reparation commission.

An amendment striking out the labor sections was not voted on in the committee, but Fall gave notice he will offer it in the senate.

Other amendments and reservations will be presented there, including an amendment relating to Irish independence.

A world wide prohibition amendment; Senator Knox's proposal to separate the treaty and league of nations covenant and others.

ELECTRIC LIGHTS OFF

Owing to trouble at the Ohio Service Company's plant, a number of street lights in the city have been off during the past two or three nights. Employes of the company are endeavoring to make the necessary adjustments to restore the service.

TWELVE-YEAR-OLD CALLED WONDER

Ernest Bingham.

Ernest Bingham, twelve-year-old boy wonder of Los Angeles, has completed an eight-year course of studies in just half that time. He has graduated from the preparatory school and will enter the Jesuit college in September. He is related to Secretary of State Robert Lansing.

WILSON'S DEMEANOR CHANGES TO A MORE BELLIGERENT ONE

STEEL WORKERS APPEAL TO THE PRESIDENT FOR A SETTLEMENT

Inability To Secure An Answer From Gary Is Responsible

WASHINGTON, D. C., Sept. 5.—Acting for the steel workers Samuel Gompers of the American Federation of Labor, today wired President Wilson asking him to use his influence in arranging a conference with the United States Steel corporation.

Wilson is asked to make his reply before Tuesday when the presidents of 24 international unions of the steel industry will be here to decide on future action

Judge Gary, head of the United States Steel corporation, has refused two appeals to meet a committee of steel workers Following his refusals, Gompers and steel men waited upon President Wilson and laid the whole case of the steel men before him

The telegram sent today was taken to indicate that the president told the steel men he would try to bring about settlement

A committee to organize the steel men and try to improve conditions in the steel industry was appointed at the recent convention of the American Federation of Labor at Atlantic City. A meeting was held here today of the national organization committee of the steel industry In addition to signature of Gompers, the message carried the names of Chairman John Fitzpatrick, D J Davis, Wm. Hannon, Edward J. Evans and Wm. C. Foster, committee secretary.

EXECUTIVE RESORTS TO SLANG IN DRIVING HIS POINTS HOME

Reaches St. Louis Today Where He Delivers 2 Speeche, Leaving Tonight At 11 O'clock For Kansas City — Is Explaining Treaty Rather Than Debating It.

ST LOUIS, MO., Sept 5.—President Wilson, driving thru the territory of opposition senators in his campaign for ratification of the peace treaty, arrived in St Louis today, ready to make two speeches

Wilson "has his fighting clothes on" it had been stated informally on his special train and he is ready for a rough and tumble verbal tussle with opponents of the peace settlement. "He is ready to bloody them," according to those close to him. This change in tactics on the president's part first began to become noticeable last night at Indianapolis, where he told those opposing the treaty to "put up or shut up" and to keep quiet unless they had a better plan than he believes his to be, for preserving world peace.

Wilson, it was learned, is going to put much such fighting phrases into his discourses hereafter, using slang that the people can understand to make himself more clear, in contrast to his epigrams of previous speaking tours

Wilson obviously is trying to make his addresses more like "heart to heart" talks than orations. So far, he has made no spectacular effort, and never has appeared like a declaimer What he wants to, do, it is learned, is to expound the treaty. He thinks it is not generally understood. That those who do not like it do not know what it's all about, and going on this theory he intends to go into minute details on many phases of it. In effect he says to his audiences "your senators don't understand this document so I am going to explain it to you and then you can tell your senators how to vote on it."

This is the object of his journey. So far he has talked principally about the league of nations. His trend is that, with the league, war will be made "violently improbable," while without the league another war will develop as soon as nations with predatory interests have recovered from the last mixup, having felt that the opportune time to strike has come.

Points in the league covenant and the treaty terms which are open to criticism are insignificant compared with the single fact that the league is a war preventive, in his opinion.

Wilson is laying emphasis on his contention that nations which violated the "league rules" can be forced to submit without the sacrifice of a single life in warfare. This could be brot about, he believes, by a boycott which hermetically seals the offending power, preventing all intercourse with it This, he says, is a terrible weapon, which is provided under the covenant The president will develop his line of argument as he moves westward His advisers say he is not even using shorthand notes now, but is talking about what comes into his mind as he faces each crowd. After each speech he shows eagerness to get on to the next point and make another one. He dislikes prepared speeches, believing they lose enthusiasm and much of their effectiveness and "cool off" before delivery.

Another thing Wilson has sought to drive home is that he is not seeking to make the treaty a political issue.

He is touring as a Democrat, he said at Indianapolis, but as a "Democrat with a small d."

I would be ashamed to discuss this matter as a Democrat and not as an American, he said at Richmond, Ind Wilson is keenly anxious for his words to be placed before the largest possible number of readers and he has frequently asked little groups about the rear platform of his car to read his speeches in the newspapers.

Altho the president had no idea of making rear platform speeches when his tour was planned, it seems likely he will deliver them in increasing numbers.

At every stop there are cries of "tell us about it, Woodrow," from those who cluster about his car. At first he tried to pass this off with talk about the weather or about what a fine looking town "you folks have here" Apparently he now believes, however, that there is something to be gained by briefly addressing every handful of voters that he can reach, and he has begun to respond to the demand of "how about it, Woodrow? Tell us something about it'

Woodrow is the name most frequently heard when crowds greet the president. "Wilson" is shouted, of

(Continued On Page Five)

UNCLE DAN WILL BE ON DECK AGAIN AT THE COUNTY FAIR

Uncle Dan Barcroft, who has never missed atending the county fair since the institution was first organized, is "all set" to attend the 68th exhibit at the fair grounds October 7-10. "If I'm feeling as well as I do today, I'll surely be there," said Mr. Barcroft, as he sat in the courtsquare Friday afternoon.

"I attended two county fairs right here in this courtyard," he continued "The first one was held at Plainfield and the next two in this place. The race track was right around what is now the courthouse lawn

"When I was in the hospital a few months ago they told me it looked like I wouldn't get to the fair this year but I m feeling pretty good again and able to walk down town every day so I think I'll go out and look over the sights at the fair grounds next month I was only seven years old when I attended the first fair"

Mr. Barcroft is 75 years old He formerly resided on the Coshocton-Plainfield road but is now boarding with Mr and Mrs. J. A Balch, 751 Elm-st

RETURN OF REV. WEAN IS SOUGHT BY METHODISTS

Rev John I Wean, pastor of the Grace M. E church, it became known Friday, will continue in charge here if efforts of the official board are successful.

The board has voted to request the call of Rev Wean at the conference to be held Sept 15 in Youngstown.

Dr. T. W Lear has been named as layman delegate to the conference. Mr. T. L. Montgomery is alternate

LEECH FINDS STORAGE LAW LIVED UP TO

The Dickerson Creamery and Produce Co, and the Coshocton Provision Company are not guilty of any violation of existing food laws. That is the finding of Prosecutor Lloyd S. Leech, who completed his investigations on the food probe in this city Friday.

The Dickerson company was found to have on hand approximately 1000 pounds of butter while the Provision company's storage was reported to be lower at this time than it has been for years. Both concerns, according to the prosecutor, are fulfilling the law and cannot be considered as guilty of any violation.

The prosecutor has filed his report with the state authorities and the food probe is now at a standstill. Only a number of minor irregularities in merchandizing were found and they are now in the hands of state authorities for action.

The probe may be renewed in the future but the prosecutor was without official instructions on the matter, Friday.

DIVORCE GRANTED

Peter Pappas has been granted a divorce from Garnet Pappas by Probate Judge Milo C Ely. The defendant was restored to her maiden name, Garnet Brightwell.

HAS ERYSIPELAS

Howard Hardesty is confined to his home on south Third-st with a severe case of erysipelas. Dr. J. G. Smailes is in attendance

PRISON TERMS RECOMMENDED FOR GOUGERS

Cleveland Grand Jury Is Opposed To Custom Of Fining Profiteers

CLEVELAND, Sept. 5—Prison for profiteers is the principal panacea for high prices in the belief of special grand jury which investigated the high cost of foodstuffs here.

In making a report of its several weeks of investigation the grand jury today recommended jail sentences in lieu of nominal fines for persons found guilty of restraint of trade; an increased flow of food to the consumer; the establishment of more muncipal market houses and a change in the methods of getting the food to the people.

The report said the middlemen are following the policy of cutting down the shipments of food and raising prices, when in reality they could profit more by shipping larger quantities of food to the market and selling more of it at lower prices. The jury asks a law compelling merchants to sell at lower prices to those who pay cash and carry the stuff.

Individual butchering by farmers is opposed and it is urged that city regulation of storage plants give way to federal regulation. It was also recommended to regulate restaurants, hotel dining rooms and milk distribution. Those who traffic in perishable goods to the extent of exceeding reasonable profits were bitterly attacked. The speculator was characterized as a parasite feeding on both the consumer and wholesaler.

The jury also held that there were too many groceries in Cleveland, resulting in duplication of effort. It was urged to establish a state bureau of costs to enable the state to determine the cost of producing good food products in Ohio.

The jury also recommended an amendment to the state constitution permitting the lowering of tax rate on buildings.

SUGAR PRICE DOWN TO THE GOV'T FIGURE

Following a drop of about 50 cents per hundred pounds sugar was retailing at every store in Coshocton Friday at not to exceed 11 cents per pound. At a number of places it was retailing as low as 10 cents.

Despite the fact that 11 cents was set as fair price for it by the department of justice, one or two retailers for a time were asking 12 cts. for sugar. All are now retailing it at 11 cents or less.

EMMET ELDRIDGE DIES IN SO-WEST

Dr. E. C. Carr, Chestnut-st, has received notice of the death of his cousin, Emmet Eldredge, which occurred Thursday evening in Albuquerque, New Mexico. The body will be brot to Ravenna, where burial will be made the first of next week.

Mr. Eldridge was about 50 years old, and was unmarried. He taught in the Cleveland schools for many years, and gave up the work use of poor health. He spent some time in Asheville, N. C., and last fall he went to Albuquerque.

When a boy he lived near Isleta, and graduated from the Newcomerstown high school. He has visited at the Carr home often, and had many friends here.

Mrs. Nathan Shaw, of Warsaw, spent Friday in Coshocton.

Mrs. Edith Kelly Gould.

Mrs. Edith Kelly Gould is trying desperately to get to the United States in order to institute counter divorce proceedings against her ex-husband, Frank Gould, who was recently granted a decree in Paris. American passport officials in France refused to give Mrs. Gould a passport, whereupon she sought and obtained a British passport that would take her to London. Whether she is succeeding in London in getting either an American or a British passport to the United States is not known.

DR. JAMES CARR IS ASSOCIATED WITH DR. C. MIX

Dr. James G. Carr, the son of Dr and Mrs. E. C. Carr, Chestnut-st., is now associated with Dr. Charles Mix, noted Chicago specialist, according to word received here by his parents.

Dr. Carr is interested in the study of internal medicine and specializes in that subject.

BARNES HEADS WEST BEDFORD SCHOOL WORK

Prof. George Barnes has been appointed to the superintendency of the West Bedford schools by the county board of education.

The schools will open this year with a pronounced increase in attendance and the outlook is very bright for a successful year.

SHOULDER IS DISLOCATED

Fred Stiner, 49, Fresno, received a badly dislocated shoulder Friday when he was struck by a falling ladder while at work at his home there.

The shoulder was badly bruised and dislocated from the blow but the injury is not serious.

IS RECOVERING

Mary Russell, daughter of Mr. and Mrs. Harry Russell, West Lafayette, is in Grant hospital, Columbus, recovering from an operation for the removal of tonsils and adenoids. The operation was performed Wednesday.

SENATORS PLAN WAR OF WORDS

Concentrate Replies To Wilson In Set Speeches, Well Prepared

HARDING IS OPENER

WASHINGTON, Sept. 5—President Wilson's first day tour speeches drew the fire of the opponents of the league of nations in the senate. Senator Sherman, Illinois, opened the attack in a brief speech denouncing the president as a demagogue and accusing him of "a contemptuous disregard" of the government

Sherman referred to the president's declaration that the international conference on the treaty will be convened in Washington whether the treaty is ratified or not.

"This paragraph of the president's address is 100 per cent demagogical," said Sherman. "It is an appeal to the lawless covert, invitation to the ever-present restless, dissatsified element to demand what they will.

"The president has already played with fire brands sufficiently to know the danger. He has yoked himself with the revolutionist so frequently as to know he cannot check their mad race to the goal of lawlessness

"His open declaration that he proposed to convene on American soil radicals as well as others from foreign governments is a proclamation of lawlessness and contempt of the United States government Again we have him who declares 'I am the state.' Have the American people stopped electing presidents and begun to elect kings? Public officials have been unpeached for less flagrant violation of the laws of their country than this."

Sherman said the president should take warning from last year's congressional elections as to the way American sentiment is veering.

Later in the day, Senator Borah announced he proposed to answer on the floor the president's challenge to "put up or shut up" issued to opponents of the treaty.

"It will not be possible to shut up," said Borah, commenting on the challenge.

"A carefully prepared answer to the Columbus and Indianapolis speeches will be delivered within a day or two by Senator Harding, Ohio, who so far has made no speeches on the treaty Harding, too, will take up the "put up or shut up" challenge.

Senators generally today declared they preferred to withhold comment on the president's speeches on the ground that individual comments would "scatter their fire," whereas one or two speeches in reply would prove effective.

PICTURE TAKEN OF DISEASED JAW

Mrs. Martha Derr, Plainfield, underwent an X-ray examination at the offices of Dr. Edmund Cone Friday for a diseased jaw bone.

Mrs. Derr has been afflicted for the past year and has been undergoing various treatments of specialists for several months. An X-ray picture will be made to determine the exact condition of the affected member.

Miss Anna Walker, of Warsaw, spent Thursday and Friday shopping in Coshocton.

MRS. DALE TO BE A CANDIDATE FOR THE SCHOOL BOARD

Mrs Lucy Beach Dale has consented to be a candidate for member of the city board of education Club women of the city are backing her strongly and it is predicted that she will make a strong candidate as she is well and favorably known and is well qualified for the position Her petition has been filed with the county board of elections.

DENTISTS OF 3 COUNTIES MEET HERE SEPT. 11

The Tri-County Dental association, comprising dentists of Muskingum, Guernsey and Coshocton-cos will hold the annual convention in this city Thursday, Sept. 11. Headquarters for the affair will be established at the Park hotel.

During the day clinics will be given by the members of the association New discoveries along the lines of dentistry and modern methods of operation will also be discussed.

It is estimated that about fifty dentists will attend the convention. Following the clinic and discussions, the election of officers will be held.

Officers of the association now are: president, Dr. W. H. Dillon, Zanesville; vice-president, Dr Pren F. Walker, this city; secretary, Dr. J. H. Honobarger, Warsaw.

DISLOCATES AN ELBO IN FALL

Albert Henderson, Fifth-st, had the elbow of his right arm dislocated when he fell near his home there Thursday night.

An x ray picture will be made today by Dr. J. W. Shaw in an effort to determine the seriousness of the injury. Mr. Henderson was reported in a favorable condition Friday.

PROBATE COURT

First account filed by Edward S. Lee and Daniel T. Lee, executors of Anna E. Lee.

NEWSPAPER ARCHIVE®

THE COSHOCTON TRIBUNE
And Times-Age.

Entered as second class mail matter at the postoffice at Coshocton, Ohio, under the Act of March 3, 1879. Published evenings and Sunday morning by The Tribune Co.

SUBSCRIPTION RATES

One week by carrier	15c
One week by mail	10c
(Single week by mail	15c)
One year by mail	$4.00

All mail subscriptions payable in advance and paper stops on expiration. This is to comply with Postoffice ruling and there will be no deviation therefrom.

AMERICAN GOODS AND FOREIGN MARKETS.

Accumulated evidence gathered by competent observers leaves now little room for doubt that the lowest point in the economic state of the world was passed some time back and that whatever may be the temper of the present moment, from this time forth progress must be ever more rapid toward stability and prosperity.

To support this view there is, in the first place, this obvious fact: that while production may not have increased at a rate sufficient to make the entire satisfaction of the world's needs a matter of less than years, yet the great waste of staple commodities, which the continued prosecution of the war involved, has been almost entirely stopped. The destruction of life, too, has ended and the men engaged directly or indirectly is such destruction are now, each of them, an asset for constructive effort.

During the years that the war lasted, the world was able to feed itself and clothe itself, despite the great proportion of its resources that were being consumed in the struggle. That toll is no longer being exacted, and has not been exacted since November 11. The world is, therefore, richer by the amount it has saved by merely ceasing to fight.

The transition from peace to war was a slow and wasteful operation even in the countries best prepared for the struggle. The transition from war to peace, with all the re-adjustment of industry that it implies, is but little less difficult. It has, however, this advantage. That whatever progress is made is so much positive progress, each painful step being an actual gain, each factory restored to production taking the world that much further from the edge of the precipice to which it had so nearly approached, each individual who undertakes again the task which was his during pre-war days assisting, by the extent of his effort, in the general revival.

That such progress is being made cannot be doubted. To the most pessimistic observer the strides that Belgium has made must be apparent. France has passed the crisis, and is once again attacking her tremendous burdens with her old spirit. Italy, faced for a time with grave disorders, is now presenting a much more hopeful face to the world.

The civilization which the world had built up before the war was a solvent civilization. With all its short-comings it had nevertheless sufficient surplus to extend its power each year, to wrest a little more territory from darkness and to give its benefits to more millions of weaker races. For four years this surplus has been utilized elsewhere, and it may even be true that some of the stored-up energy has been expended. But, generally speaking, the productive power of the world has not been impaired. If work were to start tomorrow in every factory where it was carried on previous to the war, the surplus would again be produced.

The minds of ordinary men were so occupied during the war with the daily problems which the war brot with it that they had little time for taking stock of the general world situation. The state of the ledger was of little interest. The main thing was to fulfill the contract. During the let-down which followed the armistice, men began to figure up their status. The knowledge of the extent to which the surplus had been exhausted spread in gradually widening circles thru the world, bringing astonishment and panic to the unthinking, and causing grave concern even to wiser men.

It was only a few weeks ago that this knowledge reached its widest diffusion and affected the equanimity of the greatest number of people. It so happened, therefore, that the most competent observers had discounted the dangers of the situation by the time that a comprehension of it had become widely spread. As these trained observers reckoned up the world's resources, they invariably reached the conclusions that the productive power of the world had not been impaired; as their authoritative view became more widely known and their judgment was accepted by men in positions of leadership, pessimism gradually subsided. This probably accounts for the fact that the excitement of the last week or two has had little appreciable depressing effect upon the men actually engaged in the manufacture of goods and their sale here and abroad.

This is said, of course, without any attempt to belittle the seriousness of the present situation, or to gloss over the difficulties which must be met and overcome before normality in trade relations, and particularly in foreign trade relations, may be expected. It so happens that the United States being in a position to supply so many of the world's needs during the war, had to extend credit to the purchasers of those materials until the normal exchange relations had been entirely disrupted. To place Europe again in production, and so to continue our own prosperity requires a further extension of credit. The solvency of Europe being granted, the problem for the American banker, manufacturer and exporter shrinks from an economic problem into one of finance; that is, it is a question of deciding upon the terms upon which credit may be most advantageously supplied.

On both sides of the Atlantic the situation is identical in this respect—that settlements cannot be made until production has been resumed on the fullest possible scale. Europe cannot produce until food and the raw materials, machinery, and fuel necessary to her production have been secured from the United States, the most available source of supply. Those needs cannot be supplied unless our own production is kept at the highest possible level.

Production is the fundamental of the problem, and unless production is maintained and increased, here and abroad, reforms will be useless, and all the attention devoted to panaceas will be so much energy diverted from the real crux of the situation, and so much a sin against civilization. In truth, the world has no choice. As between optimism and disaster the course is already decided.

GOLD BRICKS

Some busy fellows in our town are always hustling up and down, intent on boosting things; they want to raise a bunch of kale to put a flagpole on the jail, or build new courthouse wings. They want to paint the country club, or hire some highly gifted dub to beautify the grounds; and so they come to me and say, "We need a lot of coin today, so cough up seven pounds." But always I have other use for every cent I can produce, some junk I have to buy; I line up with the easy hicks who blow themselves for gilded bricks, or strips of azure sky. I have a gold mine up in Maine, where any man would be insane who dug around for gold; I have an ice plant on a shore where arctic billows always roar, and it is beastly cold. I have a ranch that ought to grow all kinds of grain that moderns know, if it had any soil; I have an oil well on a hill, where high priced workmen drill and drill, and never reach the oil. I'm always buying costly shares that ought to make men millionaires, but never, never do: I'm buying shares in mills and mines, and grizzly bears and pumpkin vines, and remedies for flu. And so I cannot spare a red to help our village forge ahead, to aid the boosters' fads; assessments always coming due, it seems to me I'm never through with shelling out the seads.

Bringing Up Father

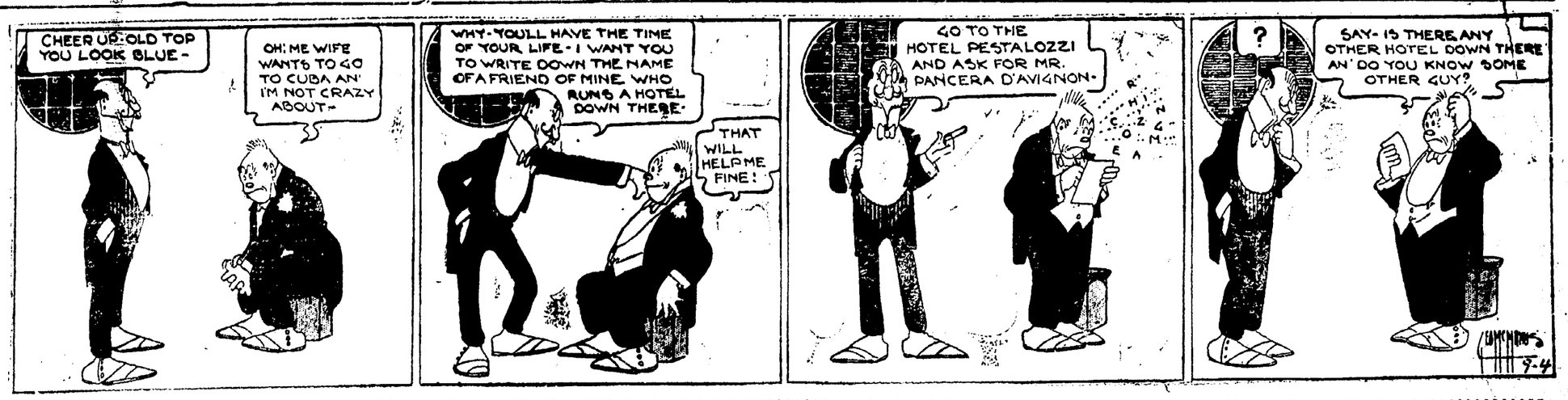

Copyright, 1918, International News Service

More Truth Than Poetry
By James J. Montague

The Farmer's Protest

Sheriff, spare that cow!
Touch not a single moo!
She broke the drought for me and now
She shall be saved from you!

She marked the apple's fall
She ate it, skin and core,
And turned it into alcohol
In her interior.

She had no base intent
Her soul had not a flaw,
Her *heart* was pure and innocent
Her *liver* broke the law.

It changed the unripe fruit
To spirits crude and strong,
Within the unsuspecting brute,
Who had no thought of wrong.

And when her milk I quaffed
My joy was unrestrained,
For lo, an erstwhile listless draft
A whacking kick contained.

And while, as time went by,
She fed beneath that tree,
The laws that made the country dry
No terrors had for me.

With breakfast, dinner, lunch,
Beside my plate I had
A glass of foaming, sparkling punch
That made me strangely glad.

And you, rough, rustic sleuth,
Do you suppose that now,
Your nose has scented out the truth
That you can pinch that cow?

The only means I've got
To quench an honest thirst
You'd throw in jail—well, I guess not!
I'll die beside her first!

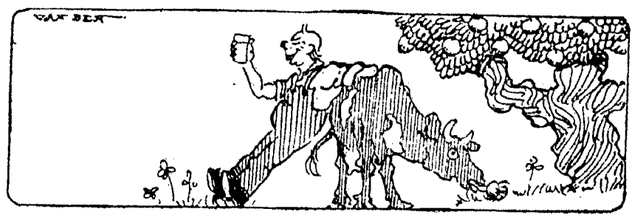

Otherwise He'd Be More Careful

Apparently Carranza doesn't know any more about American history than Henry Ford.

They'll Use Their Knees

Anyway the Prince of Wales' visit will enable the Newport set to economize on shoes for a week or two.

It Can't Be True

If, as is reported, there was a food pool in Omaha, the packers would have pumped it out and stored it long ago.

(Copyright, 1919, by Bell Syndicate, Inc.)

"THAT LITTLE GAME" Lost His Seat

Facts From The Field Of Science

Three out of every four Germans more than 90 years old are women.

Dried orange and lemon peel are good substitutes for kindling wood.

Rich deposits of potash have been discovered on the island of Sicily.

A pedal operated nut cracker enables much speed to be made in opening nuts.

Pads heated by electricity feature an English physician's cure for frost bite.

A California inventor has patented curved shears for cutting corrugated metals.

The consumption of tobacco in Japan has been increasing greatly for several years.

A new rack fo rseveral tooth brushes is covered by a box that protects them from dus.

Boring a well in Queensland recently resulted in the discovery of two veins of hard coal.

A new spirit level for use in dark places is equipped with a dry battery incandescent lamp.

That sisal can be profitably grown in South Africa has been demonstrated by British experts.

A new manhole guard for street work can be folded very compactly for carrying when no in use.

In addition to coal and iron 17 rare metals have been found in Spitzbergen by British interests.

Steam from small portable boiler is fed through hose to a new device for removing paper from walls.

Australia's production of gold has been steadily declining ever since a record was established in 1903.

British oil interests have given more than $1,000,000 to Cambridge University to endow a chemical school

Flaz raising in Australia has passed the experimental stage and the industry is becoming firmly established.

Piano stools that are arjustable to several angles as well as heights have been patented by a Chicago inventor

ABE MARTIN

Th' road t' success hain't so tough if you know when t' sidestep. Th' Cincinnati Reds wuz about th' last thinga t' go up.

New York Day-By-Day
By O. O. McINTYRE

NEW YORK, Sept. 4—
For the life of me.
I cannot understand.
Why New York has so many.
Bored looking women.
You see them riding.
Around in carriages.
And limousines.
In the public parks.
And on the avenue.
And at the opera
And their main business.
In life it seems.
Is just to look bored.
And they are generally.
Uglier than all get-out.
And they are daubed.
And smeared with paint.
And carry lorgnettes.
And the few times.
That they try to smile.
You would think.
They had just tasted.
A sour fish or something.
And when they see.
A pretty youg girl.
They lift their lorgnettes.
As much as to say.
What an awful creature.
And when they meet anyone.
That they have to speak to.
They lift a languid hand.
And look exactly like.
They had just swallowed.
A prohibition cocktail.
Made of hair oil.
Bath salts.
Or anything lying around.
The old bathroom.
With a touch of alcohol.
Poor ephemera.
Living their little day.
Blind leading the blind.
And falling into.
The ditch of bigotry.
If they would just.
Come down off their perch.
And go to the movies.
And chew a little gum.
And play a little rum.
Or scrub the back porch.
They would soon find.
That this is indeed.
A pretty fair world.
As worlds go.
At any rate.
It's the best we got.

"THOSE WERE THE DAYS"

NEWSPAPER ARCHIVE® NEWSPAPER ARCHIVE®

Over the County

FRESNO RT. 4

Mr. and Mrs. Martin Engle called on Mr. and Mrs. William Engle Sunday afternoon.

Mrs. Henry Reigle and children John and Elinor returned to their home at Coshocton Monday after a week's visit at the home of her parents, Mr. and Mrs. J. F. Scheetz.

Mr. and Mrs. Harley Kaser and two daughters from Wilmot and Edward Stroup and daughter Helen were Sunday guests of Mr. and Mrs. Christian Olinger.

Edward Keehn made a business trip to Baltic Tuesday.

Mr. and Mrs. Samuel Kroft, Mr. and Mrs. George Huber and daughter Elsie from Akron were week end guests of relatives on this route.

Mr. and Mrs. Russell Welling visited Sunday at the home of Mr. and Mrs. George Welling.

A few of the kiddies of the New Bedford vicinity enjoyed a marshmallow toast in Baker's grove Monday evening.

Mrs. Francis Schutzbauch, from Strassburg visited last week with Mrs. Laura Pretzius.

Mr. and Mrs. Ira Croft are the proud parents of a baby daughter.

A daughter was born to Mr. and Mrs. Harve Welling at New Bedford Sunday.

Born to Mr. and Mrs. Elmer Lint, of Baltic, Wednesday, a daughter.

CANAL LEWISVILLE

Mr. and Mrs. Will McMullan and children, of Canton, are visiting at the home of the latter's parents, Mr. and Mrs. William Hartsock.

Miss Eloise Besst, of Cleveland spent the week end at the home of her parents, Mr. and Mrs. R. L. Besst.

Quite a few from this vicinity attended the state fair at Columbus last week.

Mr. and Mrs. R. C. Blackledge, of Coshocton, were guests of friends here Sunday.

Miss Sarah Tompkins, of Cleveland, spent Sunday with relatives here.

The school opened here Tuesday, Sept. 2 with Miss Gertrude Rinehart and Miss Gayle Kirk as teachers.

George Fowler, of Camp Sherman, spent the week end at the home of Mr. and Mrs. George R. Cramblett.

Misses Susan, Callie and Nellie Mencer, of Akron, spent Labor Day at the home of their parents, Mr. and Mrs. Henry Mencer.

Minnie Burris, of Coshocton, was the guest of friends over the week end.

Budd Guthrie, of Mound, spent Sunday with his father, Edward Guthrie.

Mr. and Mrs. Roy Holder (Goldie Johns), of Coshocton, were guests of Mr. and Mrs. William Jones Sunday.

John Miller, of Navarre, spent the week end with his wife at the home of her parents, Mr. and Mrs. George R. Cramblett.

Miss Era Tompkins, of Coshocton, spent Labor Day with relatives here.

Miss Olive Sheneman left Sunday for Youngstown. She expects to teach in the school at that place the coming year.

STRINGTOWN

Mrs. William Reed, of Akron, is spending a few days with Mrs. Frank Pew.

Mr. and Mrs. William Randles, of West Lafayette, Mr. and Mrs. Ed Randles and baby were Sunday guests of Mr. and Mrs. Gail Randles.

Mr. and Mrs. Floyd Stillenbauer and baby spent Sunday with Mr. and Mrs. Thomas Burrell.

Mr. and Mrs. John Wright, of Coshocton and Miss Minnie Thompson, of Columbus, spent Sunday evening with Mr. and Mrs. Levi Pew.

A number of people of this vicinity attended the state fair at Columbus last week.

Miss Clarice Boyd left this week for Canton where she will teach school this winter.

Mr. and Mrs. Harry Randles, of Alliance, and Mr. William Randles, of Keene, called on Martin and Malone Pew Sunday afternoon.

Mr. and Mrs. Dee Lowery and son of Coshocton spent Sunday and Monday with Mr. and Mrs. A. M. Lowery.

Mr. Lloyd Lowery went to Coshocton Tuesday to work in the glove factory this winter.

Seldon Pew and A. P. Miller are erecting new tile silos.

WILLOW BROOK

Mr. and Mrs. M. E. Wright and children spent Sunday with the latter's parents, Mr. and Mrs. J. B. McFarland, of Dresden.

Earl Shaffer, of Tyndal, spent Tuesday with his sister, Mrs. Jesse Cox.

Mr. Uriah Huffman and sister Nancy spent Sunday with relatives in Trinway.

Daniel Senter spent Saturday night with his cousin, Paul Wright.

Mr. and Mrs. Wesley Wright spent Sunday with Mr. and Mrs. Alva McCoy of the Branch.

Mr. and Mrs. Noel Senter spent Saturday night and Sunday with Mr. and Mrs. Samuel Foster of Keene.

Mr. and Mrs. J. E. Wright and children spent Sunday with Mr. and Mrs. Ellsworth Wright, of Dresden.

Mrs. Ed Wright and sons Edgar and Francis spent Wednesday with Mrs. Albert Bryant.

ISLETA

Wm. F. Loveless has purchased a new Mitchell six automobile.

C. S. Latchan of Defiance was in Isleta on business recently.

A large number of people from this community attended the Ohio State Fair last week.

There wil be preaching services at the Union M. P. church Sunday at half past two o'clock eastern time. The new preacher Rev. L. C. Momberg will conduct the services.

Miss Pride Cromley of Asheville is the guest of Miss Bernice Sergeant.

Born to Mr. and Mrs. Henry Myers Monday a son.

Mr. and Mrs. S. C. Lapp were in Columbus recently.

Mrs. Wells Smith and Mrs. Everett Smith were in West Lafayette Tuesday.

Mrs. Theodore Smith and daughter, Della, were in Coshocton Saturday.

Mrs. W. H. Pollock and Mr. Samuel Pollock were in Coshocton Monday.

Mr. and Mrs. John Daugherty and family have moved from Isleta to the Annias Ammons farm just west of town.

LINTON MILLS

Mrs. Clifton Ward and two children, Virginia and Ina, of near Coshocton spent from Sunday until Tuesday at the home of Milton Lawrence.

J. F. and Huldah Forney were in Coshocton on business one day last week.

Several from this place attended the picnic at Chili Saturday.

Mrs. Laura Mason and Betty and Ruth Harbold returned to their home in Columbus Sunday after a two weeks' visit with relatives.

Mrs. Sheldon Greene and daughter Elinore went to Akron Monday where they will spend several days with Silva and Lorell Starts.

Delbert and Charles Stone were in West Lafayette Monday.

E. C. Carr, Ina and Hugh Carr were callers in the Fresno vicinity Friday.

Mr. and Mrs. Leo Ashbaker and children, Mr. and Mrs. J. F. McClain and children of North Bend were Sunday afternoon callers at the home of Peter Harbold, Sr.

The school at this place will open Monday Sept. 8. Miss Huldah Forney teacher.

Mrs. Harry Hammersley and daughter, Helen spent Sunday with Mr. and Mrs. John Welker of Sand Banks.

G. E. Clemens, Miss Elsie Carr and Miss Genevieva Clemens were in West Lafayette Friday.

Leora Stats called on Amy Harbold Thursday afternoon of last week.

C. F. Schaefer of Marlatt's Run spent several days in this vicinity last week.

WARSAW RT. 1

Melvia Frederick spent the week end with Mr. and Mrs. Roy Gamertsfelder.

Mr. and Mrs. John Waters, Mr. and Mrs. Samuel Hamilton, Mrs. Grant Bantum and children and Willis Miller spent Saturday in Coshocton.

Mae Waters visited a couple of days last week with Mr. and Mrs. Perry Darr.

Mr. and Mrs. James Clark and little daughter, Mr. and Mrs. Joseph Randles, Mr. and Mrs. Samuel Hamilton, Mr. and Mrs. Grant Bantum and Virginia Randles all attended the state fair.

Mrs. Perry Darr and little son Clarence and Elma Mencer spent a few days last week visiting with relatives at Port Washington. They were accompanied home by their cousin Estella Ruppenthal who visited with them until Friday.

Mr. and Mrs. Samuel Hamilton and children spent Sunday with Mr. and Mrs. William Hill who are camping along Killbuck.

Mary Starheim spent Saturday night with the Hamilton sisters.

Willie McKee spent Sunday with his parents, Mr. and Mrs. Gilbert McKee.

Mae Waters spent Saturday night with Elma Mencer.

Mr. and Mrs. Perry Darr and son, Mr. and Mrs. Roy Darr and son and Emory Darr spent Sunday with relatives at Martinsburg.

Mr. and Mrs. Ira Endsley spent Sunday afternoon with Mr. and Mrs. Henry Smith.

WEST CARLISLE

Mr. and Mrs. C. G. Jones, son Chester, and daughter Mary, of Marysville, are visiting the Gardner families this week.

Mr. and Mrs. E. J. Kelsey, Cleveland, were week end guests of Mrs. Kelsey's parents, Mr. and Mrs. A. T. Heft.

Mr. and Mrs. M. H. Pigman and Mr. and Mrs. N. Mosholder spent Sunday afternoon with friends in Trinway.

Mr. and Mrs. W. J. Walker, West Bedford, attended services at the M. E. church Sunday morning.

The Misses Minnie and Mary Almack, Coshocton, visited relatives Friday and Saturday of last week.

A number from this community attended the state fair last week.

J. W. Magruder and daughter, Ruth, spent Friday in Coshocton.

Ross and Meritt Ashcraft of Columbus spent Sunday and Monday with their grandfather, John Clark.

We are sorry to lose from our midst C. B. Preston and family who are moving to Coshocton this week.

The following teachers left last week to take up their school work for another year.

Miss Ethel Hoover, Unionville, Miss Agnes Funk, Cleveland, Miss Bessie Porter, Youngstown, Miss Faye Howell, Alliance, Miss Hazel Hoover, Atwater, E. M. Preston, Cleveland.

Earl Tish was a business caller in Coshocton Friday.

The W. F. M. S. meets at the church Saturday afternoon, Sept. 6th, at 2:00 o'clock.

Mr. and Mrs. D. D. Axline, Paul and Bernice Preston were in Newark Sunday and Monday, the guests of relatives.

John Matthews and boy friend from Cleveland are spending their vacation in this vicinity.

Mrs. E. S. Crawford and daughters, Louise and Florence, motored to Frazeysburg Friday afternoon.

Mrs. Frank Hoover and daughter, Edna Perryton, visited Monday with Mrs. Hoover's parents, Mr. and Mrs. Georget Gault.

Mr. and Mrs. Morris Lautz and children Gertrudue, Margaret and Harold, left Saturday for a two weeks' visit with relatives in West Virginia.

TONSILS REMOVED

Mrs. Samuel Lapp and daughter, Opal, both of Warsaw underwent a tonsilectomy operation at that place Thursday. The operation was performed by Drs. J. W. Shaw and J. E. Hahn.

Try a Tribune Class Ad.

Acid-Stomach Makes 9 Out of 10 People Suffer

Doctors declare that more than 70 non-organic diseases can be traced to Acid-Stomach. Starting with indigestion, heartburn, belching, food-repeating, bloat, sour, gassy stomach, the entire system eventually becomes affected, every vital organ suffering in some degree or other. You see these victims of Acid Stomach everywhere—people who are subject to nervousness, headache, insomnia, biliousness—people who suffer from rheumatism, lumbago, sciatica and aches and pains all over the body. It is safe to say that about 9 people out of 10 suffer to some extent from Acid-Stomach.

If you suffer from stomach trouble or, even if you do not feel any stomach distress, yet are weak and ailing, feel tired and dragged out, lack "pep" and enthusiasm and know that something is wrong although you cannot locate the exact cause of your trouble—you naturally want to get back your grip on health as quickly as possible. Then take EATONIC, the wonderful modern remedy that brings quick relief from pains of indigestion, belching, gassy bloat, etc. Keep your stomach strong, clean and sweet. See how your general health improves—how quickly the old-time vim, vigor and vitality come back!

Get a big 50c box of EATONIC from your druggist today. It is guaranteed to please you. If you are not satisfied your druggist will refund your money.

EATONIC
FOR YOUR ACID-STOMACH

WOMAN SUFFERED 12 YEARS

Finally Made Well by Taking Lydia E. Pinkham's Vegetable Compound.

Emmitsburg, Md.—"I suffered for twelve or fifteen years, and was treated by a physician, but got little relief. I saw an advertisement of Lydia E. Pinkham's Vegetable Compound in my newspaper, so thought I would try it, and it did me more good than all the doctor's medicine. I am a farmer's wife and do my housework all the time, and I am better now than I have been for years. I am never without Lydia E. Pinkham's Vegetable Compound in the house and have recommended it to several of my friends. You are perfectly welcome to publish my letter for the good it may do other women."—Mrs. ETTIE WARREN, Emmitsburg, Md.

Backache and nervousness are symptoms or nature's warnings, which indicate a functional disturbance or an unhealthy condition which often develops into a more serious ailment.

Women in this condition should not continue to drag along without help, but profit by Mrs. Warren's experience, and try this famous root and herb remedy, Lydia E. Pinkham's Vegetable Compound—and for special advice write to Lydia E. Pinkham Med. Co., Lynn, Mass.

Tomorrow Is "Get Acquainted Day"

At The Peoples Store

347 Main St. **Coshocton National Bank Bldg.**

TOMORROW, SATURDAY, AT 9 A. M. THE **PEOPLE'S STORES** OPEN ANOTHER LINK TO ITS CHARGE ACCOUNT CLOTHING STORES AND INVITES YOUR JUST CRITICISM.

AS AMERICA'S LEADING CREDIT CLOTHIERS, WE OFFER YOU STYLISH CLOTHING FOR THE WHOLE FAMILY AT THE SAME UNMATCHABLE VALUES PREVAILENT AT ALL THE OTHER **PEOPLE'S STORES** THROUGHOUT THE COUNTRY. WE OFFER UNUSUAL ASSORTMENTS OF LADIES' AND MISSES' SUITS, COATS, DRESSES, MILLINERY, ETC., NOBBY MEN'S AND YOUNG MEN'S SUITS, TROUSERS, HATS, ETC., AND REALLLY SERVICEABLE MANNISH-LOOKING CLOTHES FOR "SONNY."

LET NOTHING KEEP YOU AWAY. OUR FORCE OF EXPERT BUYERS HAVE COMBED THE STYLE AND VALUE MARKETS TO PLACE BEFORE YOU A MOST COMPREHENSIVE ASSORTMENT OF CLOTHES **HIGH** IN MERIT, BUT **LOW** IN PRICE.

Opening Specials

Boys' Suits

STURDY CLOTHES, WORTH $2.00 TO $3.00 MORE

$7.98

Dresses

SIMPLE, AS WELL AS SMART-LOOKING DRESSES

$19.98 AND **$24.98**

Men's Suits

SMART NEW MODELS, THE LAST WORD IN STYLE, QUALITY AND WORKMANSHIP

$22.98

Ladies' & Misses' Suits

THE CHOICEST OF THE NEW SEASON'S MODELS THAT SET A NEW STANDARD OF VALUES

$25.98, $29.98 AND **$32.98**

CREDIT

CREDIT HERE IS OUR MODERN SERVICE FOR WAGE-EARNERS, BY WHICH YOU PAY FOR YOUR PURCHASES A LITTLE AT A TIME. DON'T HESITATE TO COME TO THESE OPENING SPECIALS, EVEN IF YOU HAVEN'T THE READY CASH—WE GLADLY OFFER YOU THE CONVENIENCE OF OUR UNLIMITED **CHARGE ACCOUNT** PLAN AND PERMIT YOU TO PAY FOR YOUR CLOTHES AS YOU EARN.

PEOPLES CLOTHING CO.

347 Main St. **Coshocton National Bank Bldg.**

Summer Footwear

At Rock Bottom Prices

CARTON'S

Alarm Clocks

We have a big stock ranging in prices from

$1.75 TO $7.50

Bert W. Klein

"The Reliable Jeweler"

Get Your Digestion in Shape

Many ailments are caused by stomach weakness. Faulty digestion leads to biliousness, sick headache, dizziness, sallow skin and eruptions. Maintain a healthy condition of the stomach and you will get rid of the chief cause of your sufferings. Do not neglect the laws of health. Keep stomach, liver and bowels in order by timely use of

BEECHAM'S PILLS

Largest Sale of Any Medicine in the World. Sold everywhere. In boxes, 10c., 25c.

Nature's Remedy
NR-TABLETS-NR
NR Tonight—Tomorrow Feel Right
Get a 25c Box
METZLER & ROBERTSON, druggists

What Is Rheumatism? Why Suffer from It?

Sufferers Should Realize That It Is a Blood Infection.

Doubtless like other sufferers, you have often asked yourself this question, which continues to remain unanswered.

Science has proven that Rheumatism is caused by a germ in your blood, and the only way to reach it is by a remedy which eliminates and removes these little pain demons.

S. S. S. has been successfully used for Rheumatism for more than fifty years and many voluntary testimonials are on file from those whom it has benefitted. Try it to-day, and you will find yourself at last on the right track to get rid of your Rheumatism. For treatment of your individual case, address Chief Medical Adviser, Swift Specific Co., Dept. 43, Atlanta, Ga.

KEEP IT SWEET

Keep your stomach sweet today and ward off the indigestion of tomorrow—try

KI-MOIDS

the new aid to digestion. As pleasant and as safe to take as candy.

MADE BY SCOTT & BOWNE
MAKERS OF SCOTT'S EMULSION

NEWSPAPERARCHIVE®

BASEBALL

NATIONAL
How They Stand.

Clubs	W.	L.	Pct.
Cincinnati	84	37	695
New York	74	42	.638
Chicago	68	53	543
Pittsburg	58	59	.496
Brooklyn	57	61	483
Boston	47	60	.416
St Louis	42	72	365
Philadelphia	41	74	.356

Today's Schedule.
Cincinnati at St Louis.
Chicago at Boston.
Philadelphia at Boston.
Brooklyn at New York.

Yesterday's Results.
Pittsburg 4; Chicago 3
Boston 4; Philadelphia 1
New York 5; Brooklyn 1.

AMERICAN
How They Stand.

Clubs	W.	L.	Pct.
Chicago	77	43	642
Cleveland	70	49	588
Detroit	70	50	583
New York	65	51	560
St. Louis	62	59	512
Boston	55	62	470
Washington	46	76	.377
Philadelphia	32	87	269

Today's Schedule.
Cleveland at Chicago
Boston at Philadelphia
St. Louis at Detroit.

Yesterday's Results.
Detroit 2, St Louis 0
Washington 8, Philadelphia 2

COCOANUT OIL FINE FOR WASHING HAIR

If you want to keep your hair in good condition, be careful what you wash it with

Most soaps and prepared shampoos contain too much alkali This dries the scalp, makes the hair brittle, and is very harmful Just plain mulsified cocoanut oil (which is pure and entirely greaseless), is much better than the most expensive soap or any thing else you can use for shampooing, as this can't possibly injure the hair.

Simply moisten your hair with water and rub it in One or two teaspoonfuls will make an abundance of rich, creamy lather, and cleanses the hair and scalp thoroughly The lather rinses out easily, and removes every particle of dust, dirt, dandruff and excessive oil The hair dries quickly and evenly, and it leaves it fine and silky, bright, fluffy and easy to manage.

You can get mulsified cocoanut oil at most any drug store It is very cheap, and a few ounces is enough to last everyone in the family for months.

MAKES FEET FEEL FINE!

The instant you apply a little strip of soothing Red Top Callous Plaster to that sore, "achey" callous, corn or bunion, you'll forget your foot troubles.

RED TOP Kurtz CALLOUS PLASTER

removes hard growth by painless absorption, takes out swelling, soreness, pain and you *walk with comfort from the start* RED TOP is the sure, safe way to foot comfort—it's simple, easy to apply, comforting to wear. Sure relief or money back. *Many applications in 25c "handy roll."* Sold by

CANTWELL'S—Foot Comfort Store

SEEKS PLACE ON U. S. POLO TEAM

E. W. Hopping.

E. W. Hopping is one of the American polo players who are bidding for a place on the Big Four which will represent the U. S. in international matches. His play has been spectacular. He is shown on one of his favorite mounts.

Philadelphia 6, Washington 2

AMERICAN ASSOCIATION
How They Stand.

Clubs	W.	L.	Pct.
St Paul	77	49	611
Kansas City	70	54	565
Indianapolis	71	56	559
Louisville	70	58	547
Columbus	63	63	500
Minneapolis	59	68	465
Toledo	49	77	389
Milwaukee	45	82	359

Today's Schedule.
Milwaukee at Toledo
Minneapolis at Louisville
Kansas City at Indianapolis

Yesterday's Results.

CITY INDUSTRIAL LEAGUE

Clubs	W	L.	Pct.
Tribune	4	0	1.000
Clow Co	4	2	667
Glass Co	4		667
Pope Gosser	4	2	667
Beach Co	3	2	600
Hunt Crawford	3	3	500
Art Leather	2	3	400
Rubber Co	1	2	333
Glove Co	1	5	167

Mag Rhu TABLETS
Stop Stomach Torvble

Guaranteed to relieve all stomach miseries. Sold at the Arnold Co and at all other druggists. If your druggist can't supply you write direct to Mag Rhu Co and a box of Mag Rhu will be sent postpaid upon receipt of $1.00 Dollar refunded if you do not get results. Address Bldg, Pittsburgh Pa State if you want Tablets or Powdered form Mag Rhu Co 207-208 Fitz mmons

SCENE FROM "A DAU GHTER OF THE SUN"

Among the outside or island possessions of the U. S. A, none is so wonderful as the Hawaiian group. An atmosphere of sunshine, a climate that is as perfect as any on earth, a native population that has made for itself a place as possessing a style of music that has had a most wonderful appeal, also as expert and daring boatmen and swimmers

The new play "A Daughter of the Sun," a tale of an Hawaiian butterfly deals with these island people. The play is from the pen or Lorin Howard and Ralph T Kettering and is one of mystery. The play is pretentious as to size, for the cast is large, besides a troupe of native Hawaiian musicians The story of the play is a love story of most compelling proportions. The handling of the theme is done in a very clever manner Of all the present season plays this one is surely a relief from sex plays galore "A Daugter of the Sun" will be seen at the Sixth Street theater Monday evening.

American Art . . 0 5 000

Week's Schedule
Friday—Peach Rubber

Yesterday's Results

Glass Co 4 Art Leather 1
Clow 7, Pope Gosser 2

TROJANS TAKE PENNANT

The Trojans won from The Gang last night in one of the most exciting and hottest contested game of the season by the score of 5 to 2 This was the last game of the schedule It put the Trojans in the lead and earned for them the pennant which was donated by William Huffman, photographer

BLISS NATIVE HERB TABLETS

A RUN DOWN SYSTEM is like a run-down clock Unless tuned up it is of little use If you are run-down from overwork don't neglect your condition Get a box of Bliss Native Herb Tablets, take one or two at bedtime, and you will note an immediate improvement For over thirty years they have proved a wonderful aid to men women and children in maintaining health and vigor George Grindstaff, Doeville, Tenn, writes "I was all run down in health and it seemed nothing would help me I was induced to try Bliss Native Herb Tablets I am thankful for this wonderful remedy, because I am enjoying good health" Don't delay taking Bliss Native Herb Tablets There is nothing to equal them for removing the cause of constipation, liver and kidney trouble, sick headache rheumatism or disordered stomach They stimulate the liver, purify the blood and tone up the system, also improve the appetite Get the genuine Look for the trade mark and money back guaranteed on every box Price $1.00 per box of 200 tablets

Sold by leading druggists and local agents everywhere

Made by Alonzo O. Bliss Co, Washington, D C.

SPORT NOTES

NEW YORK—Movie stars on Broadway staged an impromptu horse race when their mounts bolted A policeman seized one horse by the tail, ending the race

KANSAS CITY—Sister is on the eve of becoming "caninely" famous She has but three legs Dr Ralph Harding, veterinarian, intends to make her the first dog to wear a cork leg

LONDON—Tom O'Rourke, manager of Fred Fulton, posted $1000 today in an offer to match Fulton for fights with Joe Beckett and Georges Carpentier in the same night. O'Rourke proposed that the bouts be of 10 rounds each with an hour rest for Fulton between the contests He said he was not particular who Fulton fought first.

PHILADELPHIA, PA—Benny Leonard, light weight champion, won over soldier Ahrfield, Brooklyn welterweight in a six round bout last night at the Phillies ball park. Thruout it was a case of science against brawn and endurance

FOOT IS CRUSHED UNDER A THRESHER

J F Sturtz, Conesville, underwent an x-ray examination at the offices of Dr I W Shaw Thursday for a crushed foot which he sustained while at work near that place

Mr Sturtz was working with a threshing crew when the accident occurred In moving the machine his left foot caught under it and was badly mashed An x ray picture was necessary to determine the extent of his injuries

CANTON The water supply of 500 Canton homes is shut off today, affiliure to pay bills is the cause.

HUNTERS REPORT SQUIRRELS SCARCE

Nearly all the hunters who have gone forth into the woods during the first days of the squirrel season bring back the report that the squirrels are exceedingly scarce this year Some of the hunters predict that the squirrels will be more in evidence after the first heavy frost opens the chestnut burs

One party of hunters reports that in the woods which they visited there were 13 hunters, while only a few squirrels were seen. They also report that when they got into the woods at daylight on the opening day of the season they found many empty shells on the ground indicating that there had been a considerable amount of hunting before the season opened

ARMY WORKERS ENJOY PICNIC

The Salvation Army picnic was held at Wolfe's grove Wednesday. The attendance was larger than usual. The picnickers made the trip to and from the grove in automobiles donated by C R. Fredrickson, J M McKeown, R G Earle, J P. Forbes, H. L Richardson, George Swan and Howard Wolfe

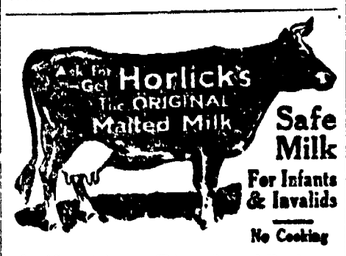

Safe Milk For Infants & Invalids
No Cooking
A Nutritious Diet for All Ages
Quick Lunch at Home or Office
Avoid Imitations and Substitutes

WATCHING THE SCOREBOARD

Yesterday's hero—Whitted The Pirate first sacker tripled in the tenth and scored the run which beat the Cubs 4 to 3

Walter Johnson pitched Washington to a win over the Athletics 8 to 2. But Mack took the second 6 to 3.

The Giants banged out a 5 to 3 victory over the Dodgers

The Tigers made only four hits but beat the Browns 2 to 0.

Three tallies in the eighth inning enabled the Braves to beat the Phillies 4 to 1.

STATE BREVITIES

CANTON—City Solicitor Fisher rules that $1,425,000 school bonds issue is illegal.

CANTON—Two shots are fired thru window of home of James Cerminary No one hurt.

CANTON—Ten vacancies in staff of county school teachers.

CANTON—Council meets as committee of the whole tonight in effort to adjust controversy with garbage wagon drivers.

AKRON—Onna Schoolcraft, 18, died today of scalds received in a steam-blast at the Kelly Springfield Tire company plant Tuesday He is the second of ten men to die of burns. Mike Stuber died Thursday.

No more itching now that I use Resinol

Wherever the itching, and whatever the cause, Resinol Ointment will usually stop it at once. And if the trouble which causes the itching is not due to some serious internal disorder, this soothing, healing application seldom fails to clear it away. Try it *yourself* and see.

Resinol Ointment is sold by all druggists. For free sample, write Dept 11-N Resinol, Baltimore.

MIXED DANCE MIXED

SATURDAY, SEPTEMER 6TH.
Eagles Hall over the Buckeye.
The best of order. LADIES FREE.
THE NEWTON-PALMER HARP ORCHESTRA

NEWSPAPER ARCHIVE®

Society

Call Phone 205.

Moving to Cleveland.

Mr. and Mrs. T. W. Hershman and daughters, Helen and Esther, 162 Park-av, are moving to Cleveland this fall. Both the Miss Hershmans will teach in the Cleveland schools.

• • • •

At Baker's Grove.

The following New Bedford young people enjoyed a barbecue and marshmallow roast at Baker's grove Monday evening Misses Bessie Weling, Freda Ely, Estella Link, Rosa Fischer, Helen Dreibelbies, Elva Darr, Audrey Leavengood and Mildred Baad; Ernest Lorenz, Fred Lautenschlager, Harvey Scheetz, Dennis Getz, Paul Scheetz, Simon Barrisk, Lee Lauterschlager and Fred Ely.

• • • •

Dinner Guests.

Mrs. and Mrs. W. A. Fox entertained the following guests at dinner Sunday at their home near Blissfield: Mr. and Mrs. Edward Sauer and son Wayne, Mrs. William Baesler, Misses Nettie and Cora Baesler, of Cleveland, Mr. and Mrs. Fred Bauer, Mrs. Maggie Fisher and daughter, Mae and Jacob Bauer, of Warsaw, Mr. and Mrs. William Bauer, Ruth Bauer, Nettie Fox, Harold and Russel Bauer, Benjamin Henderson, Clinton Mullet.

• • • •

Home From Canada.

Mr. and Mrs. H. J. Foot, of Denman-av, have returned home from a visit with relatives in London, Canada. They also made a short visit with their son Harry, who is employed in Akron.

• • • •

From New Jersey.

Mrs. John J. Johnson, of Vineland, N. J., who has been visiting at the home of Mr. and Mrs. L. W. Merrell, 426 south Ninth-st, left Thursday for Detroit, where she will be the guest of friends.

• • • •

In Cleveland.

Mr. and Mrs. F. C. W. Trott and family, who recently sold their property on Cambridge-st to Hervey Speckman, have moved to Cleveland. They are living at 1537 Mars-av, Lakewood.

• • • •

At Swalley Home.

Mr. and Mrs. George McClintock and Thomas and Wester Watson, of Cuyahoga Falls, have been spending a few days as guests at the home of Mr. and Mrs. J. E. Swalley, 735 Pine-st. Mr. J. R. Brady, Arthur, Rex and Allen Brady, of Massillon, spent two weeks visiting Mr. and Mrs. Swalley. Mr. Brady spent a few days at the Swalley home and accompanied his family to Massillon.

• • • •

District Meeting.

There were 11 members and three visitors present at the meeting of distrirt four of Grahe M. E. church held Thursa dyevening at the home of Mrs. Charles Walters, 730 Vine-st. Election of officers was held, resulting as follows:

President, Mrs. Clinton Clark.

Vice president, Mrs. Charlies Waters.

Secretary, Mrs. Stephen Lear.

Treasurer, Mrs. E. S. Curtis.

Flower committee, Mrs. O. F. Neldon and Mrs. Albert Cochran.

Cradle roll secretary, Mrs. C. H. Magruder.

Home department secretary, Mrs. E. S. Curtis.

• • • •

Home From Cleveland.

Miss Monella Johnson has returned to her home on north Third-st after a visit in Cleveland with her aunt, Mrs. Ann V. Ross.

• • • •

At Hoagland Home.

Mr. and Mrs. David Sieg and daughter Frances, of Mt. Victory, O., are spending a few days as the ghests of Mr. and Mrs. R. A. Hoagland, 332 south Ninth-st.

• • • •

Home From Visit.

Mr. and Mrs. William Pepper, 1325 East Main-st, have returned home from a week's visit with Mr. Pepper's sisters, Mrs. Rachel Stotts and family, of Adamsville.

• • • •

From New Jersey.

David Willis, of Pinewood, N. J., is visiting in Coshocton as the guest of Edward Hiser, 210 north Second-st.

• • • •

To Camp Sherman.

Miss Anna Haverick, 850 Main-st, went to Camp Sherman Friday to spend the week end with her sister, Miss Ruth Haverick, who is in government service there.

• • • •

To Pittsburg.

Mrs. Carrie Mueller, 652 Walnut-st, Art Miller, of Fresno, Mrs. Clyde Bantum of Route 2 and Mr. and Mrs. Frank Miller, of Cambridge, will motor to Pittsburg and spend the week end with Mr. and Mrs. D. L. Miller.

• • • •

Accepts Position.

Miss Eva Pace, 324 Elm-st, has accepted a position as clerk in Golden's store.

• • • •

Home Guards to Meet.

The boys' and girls' organizations of the Home Guards of Grace M. E. church will meet Saturday afternoon with Miss Olive Courtright, at the home of her sister, Mrs. William Fletcher, 417 north Ninth-st.

• • • •

From Mt. Vernon.

Mrs. Noble Weir, of Mt. Vernon, is visiting at the home of Mr. and Mrs. J. S. Elliott, 347 north Fourth-st.

• • • •

Miss Frederick Entertains.

A profusion of cut flowers was used by Miss Anna Frederick in decorating for the tea with which she entertained at her home on South Lawn-av Friday afternoon. Her guests were: Misses Elizabeth Anderson, Mary Hunt, Helen Wright, Kathryn and Alice Snyder, Kathryn Speckman, Norma Hennel, Helen Baxter, Sarah Miller, Mary Lee, Margaret Gray, Sarah Anderson, Alice Hunt, Phebe Frederickson, Elsie McKinley, Mary Meek, Esther Carpenter, Margaret Shepler, Eleanor Custer, Anna and Ethel Walker, Kathryn Thomson and house guest, Helen Emerson, of New Philadelphia.

• • • •

Home From Toledo.

Mrs. Josephine Dolson and Mrs. D. Edmund Cone, 216 south Seventh-st, will return home this evening from a visit in Toledo.

BITES--STINGS

Wash the affected surface with household ammonia or warm salt water; then apply—

VICK'S VAPORUB

"YOUR BODYGUARD"—30¢, 60¢, $1.20

Victor Records

FOR SEPTEMBER

NOW ON SALE.

C. B. MEADE

What Meade Says Is So.

COME AND GET YOUR MONEY'S WORTH.

CINDERELLA Tonight

GAIL KANE and STUART HOLMES in

"WHEN MEN BETRAY."

Also A Two Reel FOX SUNSHINE Comedy.

COME EARLY

EGYPTIAN PRINCESS BIDS GOD-SPEED TO WOUNDED PILOT BEFORE AIR RACE

Princess Della Patra bidding god-speed to Lieut. Daniel Gish.

Just as he was about to leave the Mineola flying field in the New York-Toronto air race an Egyptian princess, Della Patra, warmly grasped the hand of Lieut. Daniel Gish and wished him god-speed. Despite the good wishes of the princess, Lieutenant Gish, who was wounded while fighting in the world war, was forced to descend on account of bad weather shortly after leaving New York.

Carey Missionary Calendar Is Announced For Coming Year By Presbyterian Women

The Carey Missionary society of the First Presbyterian church has completed its calendar for the coming year. Members should clip the program printed here, as separate copies will not be printed.

The officers are:

President, Mrs. E. W. Cresap.

Vice president, Mrs. C. B. Hunt.

Secretary, Miss Mary Crouch.

Treasurer, Miss Leora Elder.

Secretary of literature, Mrs. A. McCausland.

Extension secretary, Mrs. M. D. Custer.

Birthday treasurer, Miss Lucy Wright.

Chairman flower committee, Miss Rue.

The program:

SEPTEMBER

Devotional service, Miss Mame Custer, leader.

"A Home Mission Survey," Mrs. Herbert Denman.

"The Relation of Women's Organizations to the New Era and Interchurch Movements," Mrs. George Stewart.

Ten minute talks:

"Open Doors," Miss Hack.

"Methods for the Work of Today," Mrs. Dale.

Hostess, Mrs. R. C. Lyons; assistant hostesses, Mrs. Ely, Mrs. Dawson, Mrs. Gauley, Mrs. McClurg, Mrs. Leech, Mrs. Charles Mizer.

OCTOBER

Devotional service, Mrs. McCausland, leader.

"Our Young People; Their Organization; Training for Leadership," Mrs. M. D. Custer.

"Co-operation That Counts," Mrs. R. M. Love.

Three minute talks from representatives of Westminster Guild, Young Woman's World Service Organization and Christian Endeavor Society.

Hostess, Mrs. E. W. Cresap; assistantant hostesses, Mrs. Cooper, Miss Ogle, Miss Elliott, Mrs. Kerlin, Mrs. Siegrist, Mrs. Morris.

NOVEMBER

Devotional service, Mrs. Kerlin, leader.

Book review, "World's Missions and World Peace," Mrs. McConnell.

"Jerusalem—Past and Present," Mrs. Harry S. Lybarger.

Hostess, Mrs. Ricketts; assistant hostesses, Miss Stewart, Miss Hack, Mrs. Milligan, Mrs. Geo. Stewart, Mrs. Markley, Mrs. Parrish.

DECEMBER

Devotional service, Mrs. F. E. Pomerene, leader.

"Why I Believe In Missions," Miss Sarah Shannon.

Solo, "Our Gifts We Bring," Mrs. Kerlin.

"Gifts of Life," Mrs. Lee.

Hostess, Miss Rue; assistant hostesses, Mrs. Compton, Miss Custer, Miss Leech, Miss Mohler, Mrs. R. T. Hunt, Miss Compton.

JANUARY

Devotional service, Mrs. McKeown, leader.

"The Church In a Changing World," Mrs. C. B. Hunt.

"Is Idolatry Dead In China," Miss Mary Crouch.

"The New Day In the Chinese Quarter," Mrs. James Glenn.

Hostess, Misses Crawford; assistant hostesses, Mrs. Denzer, Mrs. Johnson, Mrs. Voorhees, Mrs. Wilkin, Miss Hines.

FEBRUARY

Meeting at the church.

Topic, "The Service of Labor."

Devotional service, Mrs. Leech, leader.

Reading, Mrs. Elsa DeHart.

Paper, Mrs. Dawson.

"Others," Miss Helen Brown.

Piano solo, Mrs. Ed. Crawford.

Election of officers.

Picnic supper.

Hostesses, Mrs. Barton, Mrs. Custer, Miss Madeline Shannon, Mrs. Williamson, Mrs. Caton, Mrs. Herbert Denman, Mrs. Pomerene, Miss Lepley, Miss Brown, Mrs. Trott.

MARCH

Devotional service, Mrs. R. M. Love, leader.

"Prayer As a Missionary Factor," Miss Mary Crouch.

"Japanese In the United States," Mrs. Voorhees.

"Do Koreans Need Medical Missions?" Mrs. R. T. Hunt.

Hostess, Mrs. Dale; assistant hostesses; Mrs. J. E. Lyons, Mrs. Glenn, Mrs. Gill, Mrs. Bonnett, Mrs. McConnell, Miss Wright.

APRIL

Devotional service, Mrs. Lockard, leader.

"The Red Cross Unit In South Africa," Miss Carrie Elliott.

"Changing Conditions of Negro Americans," Mrs. E. S. Lee.

Hostess, Miss Elder; assistant hostesses, Misses Shannon, Mrs. McCluggage, Mrs. English, Mrs. Edgar, Miss Karr, Mrs. Wells.

MAY

Union meeting with Woman's Home and Foreign Missionary society.

Hostess, Mrs. C. B. Hunt; assistant hostesses, Mrs. Williams, Mrs. Robinson, Mrs. Lee, Mrs. McCausland, Mrs. McKcown.

JUNE

Devotional service, Miss Leech leader.

"Missions In the West Indies," Mrs. Winters.

"The New Generation In the Philippines," Miss Rue.

"Visits to the Untrained Children of Lepers," Mrs. Jack Parrish.

Hostess, Mrs. Lockard; assistant hostesses, Mrs. Cone, Miss Ayers, Miss Crouch, Mrs. Love, Mrs. Loder, Mrs. Lorenz.

• • • •

Afternoon Party.

Miss Helen and Lilils Heisser, 316 north Ninth-st, entertained a number of their friends at their home Thursday afternoon. Games were played, and a bean contest furnished considerable fun. Misses Phyllis Robertson and Thelma Brown won the first prizes in the latter, and Misses Rhue Wiggins and Mildred Bordenkircher were awarded the consolation prizes.

The hostesses were assisted by Mrs. Frank Heisser, Misses Lelia Pierce, Margaret Johnson and Frances Heisser.

Guests at the party were: Misses Mary Margaret and Evelyn Pierce, Rhue Wiggins, Mary Dye, Yelonda Steffens, Leah Royer, Daisy Seward, Laura Johnson, Dorothy and Claudia Brice, Thelma and Emma Brown, Catherine Royer, Catherine O'Mahoney, Mildred Bordenkircher, Anna Dwyer, Frances McDermott, Anna McDevitt, Frances Krownapple, Gertrude and Lenore Watson, Lurla Milligan, Doris Walker, Susie and Catherine Gorman, Sarah Battestine, Florence Begley, Ruth Foster, Mary Greenizen, Ruth Brier, Rosemary Wise, Mary McGrevy, Mary Siegrist, Edith Weaver, LaVera and Fern Bolen, Phyllis Robertson and Alice Skelton.

Kills Pesky Bed Bugs P.D.Q.

A Two ounce box of P.D.Q. makes a full quart of the best bug-killer on earth. Better than a barrel of old-fashioned bug-killer.

P.D.Q. [Pesky Devil's Quietus.] Kills like a 42-centimetre shell. It settles bedbugs, fleas, roaches, ants and chicken lice, and not only kills the live pests, but the eggs as well.

P. D. Q. won't injure clothing, carpets, curtains, draperies or wall paper. Try it on the dog and see the fleas flop.

Your druggist has it or can get it for you.

• • • •

To Chillicothe.

Mrs. J. J. Rose and daughter Phyllis, 527 Chestnut-st, and their guests, Mr. and Mrs. H. R. Overly and Harold Overly, of Chillicothe; Max Young, of Mt. Sterling, and Miss Eloise Roberts of Lima, have gone to Chillicothe.

Mrs. Rose and Miss Rose will visit at the Overly home until Monday. They will then come to Columbus for a week's stay with friends. Mr. Young and Miss Roberts have government positions in Chillicothe.

• • • •

Home From Visit.

Mr. and Mrs. J. J. Doland, 368 south Fourth-st, have returned home from a visit of several days with Mrs. Arabella Fribley in New Philadelphia.

• • • •

Motor to Columbus.

John Siegrist and son, Francis, 151 Park-av, motored to Columbus Thursday on business.

• • • •

Home from Steubenville.

Lew Mulne, 655 Locust-st, and Albert Harris, 596 north Ninth-st, have returned from a short visit in Steubenville.

• • • •

To Purdue

Walter Hay, 304 south Fourth-st, will go to Lafayette, Ind., Sunday to enter Purdue university.

• • • •

Dinner Party

Mr. and Mrs. Clark Williams entertained with a dinner party Thursday evening at their home on Thirteenth-st. Covers were laid for: Mr. and Mrs. Williams, Mr. and Mrs. Louis Beach of Miami, Fla., and Mr. and Mrs. Joseph Williams.

• • • •

At Thresh Home.

Mrs. Catherine Fisher, of Logansport, Ind., is visiting at the home of Mr. and Mrs. William Thresh, 340 south Second-st. She came to attend the Hahn reunion to be held on the Hahn homestead in Muskingum-co Saturday.

Mrs. Sherman Miller, of South Bend Ind., will arrive tomorrow to attend the reunion.

• • • •

Card Party.

Miss Adelaide Williams, 572 Cambridge-st, will entertain the following guests at cards at her home this evening: Mr. and Mrs. Louis Beach, of Miami, Fla.; Mr. and Mrs. Joseph Williams, Miss Mayme Mullett and Sherman Mullett.

• • • •

At Hart Home.

Mr. and Mrs. W. F. Dunn and daughter, Dorothea, of Woodsfield, are spending the week end as the guests of Mr. and Mrs. Harry Hart, 349 Hamilton-av.

• • • •

WILSON'S

(Continued From Page One)

course, but many call for "Woodrow" or for "Woody." The women in the crowds evidently want to see Mrs. Wilson more than they want to see the president. Shrill cries of "Mrs. Wilson, show us Mrs. Wilson" ring out over the men's shouts, and if she doesn't appear, they become more insistent.

"Go on, bring her out. We want to see her," one sunbonneted woman yelled at the president in a town in Indiana.

"Very well," said he. "But she's more shy than I am."

A moment later Mrs. Wilson, all smiles and with a bunch of flowers in her arms, stepped up on the platforb. A prolonged "Ah-h-h-" from the feminine element, then "speech Mrs. Wilson," whereupon the first lady of the land beat a retreat.

Wilson has not yet gone into the Shantung question or the matter of Britain's votes in the league of nation council, two of the most criticized points of the peace treaty. From remarks he has dropped, however, it is known he believes Japan will restore Shantung to China after the has been ratified and he probably will discuss this soon.

The high cost of living and its relation to ratification of the treaty will be brot up by the president very shortly. At the first favorable opportunity, it is believed, he intends to make an attempt to put opponents of the treaty in the position of men who are keeping up prices, on the theory that prices cannot be restored to peace levels until real peace is restored by ratification.

Wilson's advisers say he has no intention of engaging in a debate with anti-leaguers in the senate while on this trip. He doesn't believe that such a debate would bring out what he wants to develop with regard to the treaty and the reasons why he thinks it should be accepted, and he would have to devote time to answering senators, which he would rather devote to explaining cloudy clauses in the covenant.

The president's demeanor in his rear platform appearances seem to indicate that he wants to destroy any impression that he is a stern, aloof individual. He is exteremely cordial and apparently tries to appear like "plain folks."

The presidential special arrived in St. Louis at 4 a. m. It stopped in the suburbs, where police guarded it.

The president addressed the chamber of commerce at noon and was to speak to mass meeting open to the public at 6 p. m. He leaves for Kansas City at 11 p. m.

NEWPORT GREETS LADY NEWBOROUGH FOR FIRST TIME IN SIXTEEN YEARS

Lady Bulkley (left) and Lady Newborough.

After sixteen years absence abroad Lady Newborough, who was formerly the beautiful Grace Carr of Louisville, Kentucky, is now visiting in the United States. The exclusive colony at Newport greeted her with open arms and a dinner was given in her honor by James J. Van Alen. Lady Newborough's husband, Lord Newborough, served with the British army during the war as a captain of hussars and was killed in battle.

Below Zero at Equator.

It is colder at the equator than at the north pole, according to a professor, who claims he has proved this strange statement by means of balloon ascensions. It is warmer at the North pole, if you go high enough, he says. Balloons with recording instruments attached were sent up to altitudes of 10 to 12 miles. In the tropics the temperature at this height was 148 degrees below zero, while in middle Europe and farther north at the same height, the instruments only recorded 56 to 85 degrees below zero. Another curious fact noted was that the temperature diminishes as the height increases. The balloon ascensions are said to have shown that the coldest temperature is reached at heights of six to seven miles.

Why Spinsters.

The reason that unmarried ladies are called spinsters is that formerly women were prohibited from marrying until they had spun a complete set of bed linen. If the same rule prevailed today what a falling off there would be in the marriage rate!

LYNDE CLOTHING CO.

"Coshocton's Best Store For Men And Boys."

Your Boy

Doesn't He Deserve a Good School Suit

WHEN he steps out of the house Monday morning on his way to school you will want him to be well-dressed, not merely covered with any kind of a make-shift suit, bought because it was cheap.

Use care in selecting his school clothes. Buy something that has merit. What you get him will last longer; and, besides, the boy will feel better and do better work if his apparel is right and he knows it.

Come with him tomorrow to our boys' department, where good clothes and furnishings are sold.

Saturday Will Be "Boys Day" In Our Store

LYNDE CLOTHING CO.

"SCHOOL OUTFITTERS."

Pastime Tonight

NEWSPAPER ARCHIVE®

Over The County

DARLING RUN

Everybody on the Run busy plowing for wheat.

Miss Edith Kanuckle and Nellie Kanuckle spent the week at the Columbus fair.

Mr. Sam Fisk made a business trip to Mr. John Shepard's Saturday.

Mr. Charley Shepard and Stewart Shepard made a business trip to Warsaw Friday.

Nellie Shepard, who has been working at Coshocton now is at Warsaw working.

The teacher for the Darling Run school is Miss Eunice Selders and we hope she attains success.

Miss Flora Shepard, Augusta Shepard and Cinda Rodock were Sunday guests of Miss Allie Shepard.

Miss Artie Tish visited Miss Cinda Rodock last week.

The women on Darling Run are busy canning fruit.

Mr. and Mrs. David Wilhelm were Sunday guests of Mr. and Mrs. Geo. Hoffstatter Sunday.

Miss Allie Shepard and Blanche Shepard visited Miss Flora Shepard last Friday.

The people who were off the railroad are now back on again.

"BAYER CROSS" ON GENUINE ASPIRIN

BAYER

"Bayer Tablets of Aspirin" to be genuine must be marked with the safety "Bayer Cross." Always buy an unbroken Bayer package which contains proper directions to safely relieve Headache, Toothache, Earache, Neuralgia, Colds and pain. Handy tin boxes of 12 tablets cost but a few cents at drug stores—larger packages also. Aspirin is the trade mark of Bayer Manufacture of Monoaceticacidester of Salicylicacid.

Clean Up Poison Soaked Kidneys Advises Dr. Carey

Thousands Die Every Year Because They Allow Poisonous Deposits to Accumulate in Kidneys.

Don't flush your kidneys with harsh makeshifts says Dr. Carey, they are too frail and delicately constructed to treat them rough.

For 40 years I have been prescribing Marshroot for kidneys and bladder sickness and now that I have retired from active practice I have made arrangements with leading druggists to dispense this wonderful prescription at a moderate price.

Beware of kidney disease thousands die of it every year who ought to be enjoying the blessings of life and health.

If you have specks floating before the eyes, puffs under eyes, clammy feet or moist palms, backache or sideache you ought to get a bottle of Dr. Carey's Marshroot right away.

It has conquered thousands of cases of kidney and bladder diseases and is the medicine you can always depend upon.

IMPORTANT—Dr. Daniel G. Carey has been a practicing physician for many years and his great prescription, "Marshroot," has cured thousands of sufferers from kidney and bladder troubles. It is not a patent medicine and is only sold thru drug stores in order to accommodate his patients. Wimmer-Arnold Drug Co. can supply you.

A Good Place to Buy

CLOTHING

For Men and Boys

B. C. SENTER

"A Little Further Down But It Pays to Walk."

GIRLS! USE LEMONS FOR SUNBURN, TAN

Try It! Make this lemon lotion to whiten your tanned or freckled skin.

Squeeze the juice of two lemons into a bottle containing three ounces of Orchard White, shake well, and you have a quarter pint of the best freckle, sunburn and tan lotion, and complexion beautifier, at very, very small cost.

Your grocer has the lemons and any drug store or toilet counter will supply three ounces of Orchard White for a few cents. Massage this sweetly fragrant lotion into the face, neck, arms and hands each day and see how freckles, sunburn, windburn and tan disappear and how clear, soft and white the skin becomes. Yes! It is harmless.

Vigorous Men and Women are in Demand

If your ambition has left you, your happiness has gone forever unless you take advantage of Wimmer-Arnold Drug Co's magnificent offer to refund your money on the first box purchased if Wendell's Ambition Pills do not put your entire system in fine condition and give you the energy and vigor you have lost.

Be ambitious, be strong, be vigorous. Bring the ruddy glow of health to your cheeks and the right sparkle that denotes perfect manhood and womanhood to your eyes.

Wendell's Ambition Pills, the great nerve tonic, are splendid for that tired feeling, nervous troubles, poor blood, headaches, neuralgia, restlessness, trembling, nervous prostration, mental depression, loss of appetite and kidney or liver complaints.

You take them with this understanding that: In two days you will feel better. In a week you will feel fine, and after taking one box you will have your old-time confidence and ambition or the druggist will refund the price of the box.

Be sure and get a 50 cent box today and get out of the rut. Remember Wimmer-Arnold Drug Co. and dealers everywhere are authorized to guarantee them.

AIR DERBY VICTOR TO JOIN MINISTRY AFTER DISCHARGE

Lieut. B. W. Maynard.

Lieut. B. W. Maynard, U. S. aviator who won the recent "air derby" from New York to Toronto and return, was a student at Lake Forest Theological Seminary, North Carolina, where he was studying to become a Baptist minister, when he joined the aviation corps at the beginning of the war. He plans to return to the ministry after his discharge from the aviation service. He flew the 1,042 miles of the derby course in 465¼ minutes of actual flying, averaging 134 miles an hour. He drove a De Haviland Four with a 400 horsepower Liberty motor.

Lift off Corns!

Doesn't hurt a bit and Freezone costs only a few cents.

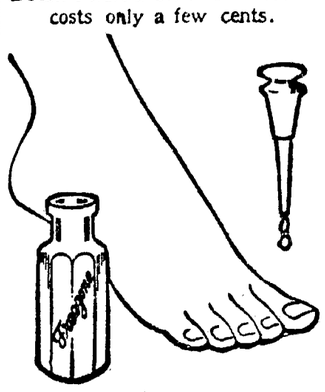

With your fingers! You can lift off any hard corn, soft corn, or corn between the toes, and the hard skin calluses from bottom of feet.

A tiny bottle of "Freezone" costs little at any drug store; apply a few drops upon the corn or callus. Instantly it stops hurting, then shortly you lift that bothersome corn or callus right off, root and all, without one bit of pain or soreness. Truly! No humbug!

week end with home folk.

The Ladies' Aid society of the M. P. church will meet Thursday afternoon in the basement of the church with Mrs. Harry Stone as hostess.

Mr. and Mrs. William Johnson spent Sunday as the guests of Mr. and Mrs. George Johnson, of Guernsey.

Clarence Nelson, of Akron spent a few days with relatives here.

Mr. and Mrs. Walter Porteus and family spent Sunday with Mr. and Mrs. G. W. Farra.

Mr. and Mrs. Samuel Strode were in Columbus Tuesday.

Edward Shryock and Elmer Shryock were in Zanesville Sunday.

The Home Missionary society of the M. P. church will meet Tuesday evening in the basement of the church with Mrs. Harry Shurtz as hostess.

Misses Fay and Audrey Shryock returned home Sunday after spending the past two weeks with relatives in Cambridge.

KEENE.

Miss Mary Crawford left Friday for Cleveland where she will attend school.

Mr. and Mrs. A. J. Gilt and daughters Ethyl and Esther and son Robert and Mr. Will Martin motored from Millersburg Sunday and spent the day with Mr. and Mrs. J. J. Reddick.

Misses Emma Katherine Whittemore, Ethel and Mary Crawford and Mrs. Clifford Reamer spent Thursday evening with Miss Mildred Ling.

Mr. Edwin Crawford is spending a few days at tthe home of his parents Mr. and Mrs. O. R. Crawford.

The Keene Presbyterian Young People's Christian Endeavor will enjoy a picnic at the Warsaw park Wednesday.

Mrs. Harry Findlay and daughter Virginia will leave next week for their home in Missouri.

Miss Pearl Merrell spent Thursday afternoon with Miss Mary Crawford.

Quite a few from this vicinity attended the Chili picnic.

Mr. and Mrs. Will Hawk spent Sunday with Mr. and Mrs. James Reddick.

Miss Keene Overholt entertained about 20 of her friends with a picnic last Friday.

Mr. and Mrs. Reo Overholt spent last Tuesday with Mr. and Mrs. Clyde Overholt.

Mr. Lawrence Kenzil, of Illinois, is visiting friends in Keene.

WEST LAFAYETTE

Mrs. C. H. Beck, of Pittsburg spent last week with friends here.

Mr. and Mrs. Abner Howell and Mr. and Mrs. Earl West spent the week end with relatives in Cleveland.

Mr. and Mrs. C. E. Ringer, of Dennison, spent the week end with relatives here.

Mr. and Mrs. Benjamin Stoneburner are visiting relatives at Roseville.

Misses Edith and Esther Buker spent the past two weeks with relatives near Otsego.

Frank Norman, of Canton, spent the

LAYLAND.

Oscar Guthrie, Mr. and Mrs. Nathan Bechtol and children were in Coshocton Saturday.

Several from along the route attended the Chili picnic Saturday.

Miss Blay Lawrence spent Sunday night with Miss Bessie Bechtol.

Mrs. Thomas Bickel and children Opal and Owen and Anna Mary Kutcher spent Sunday at the home of W. J. Cox.

Mr. and Mrs. Nathan Bechtol and children will attend the Bechtol reunion at Montpelier, O., Friday, September 5.

Mrs. Harvey Gilbert spent the week end at Cleveland, Mr. Gilbert being confined at the Lakeside hospital at that place.

Mrs. Edward Ames and children Esther Virginia and Dale called on Mrs. W. G. Lawrence Tuesday.

Miss Mary Zangg returned to her school duties Monday after spending her summer vacation at her home here.

Mrs. W. G. Lawrence spent Thursday afternoon with Mrs. W. J. Cox.

SPRING MOUNTAIN

Harlan Reynolds has been appointed railway mail clerk and left for Chicago Saturday to take up his new duties.

Lloyd Williamson, Melville Glauque, Harlan Preston and Mr. Thompson, Paul Fisher, Emerson Geog, Graham McCauley and Mr. and Mrs. J. L. Curtis were among those who attended the state fair.

Mrs. S. P. Williamson spent a few days last week with her parents at Blissfield.

Mr. and Mrs. Paul Fisher returned to their home Monday of last week after spending a few days with Mr. and Mrs. Frank Darling, near Akron.

John McDermott, of Coshocton has been a guest at the Wells home for a few days.

Mr. and Mrs. Will Well and family of Millersburg, were visiting relatives Sunday.

The Grange lawn fete was well attended Saturday night notwithstanding the rain and a splendid time was enjoyed.

Mr. and Mrs. Ralph Schray, of Akron, are guests of Mr. and Mrs. Grover Smith.

Mrs. Martha Jane (Hastings) Adams, of Mt. Vernon a former resident of this place, is visiting old friends this week.

Harold Lanning of Akron is spending the week with his mother, being called here by the death of his father.

Miss Lulu Lanning is spending a few days in Granville the guest of Mr. and Mrs. Carl Wyant.

Miss Nettie Severns is visiting her sister, Mrs. John Gamble.

Miss Clara Heft and Mr. Dennis Hefstetler have gone to Canton to take up their work as teachers in the Canton schools.

Miss Helen Moore has gone to Cuyahoga Falls where she will be employed as teacher at Stowe's Corner school.

Miss Thressa Krownapple, of Cleveland, is visiting Miss Maidie Krownapple.

William Woelfle will do some decorating in the Catholic church at Glenmont and also Millersburg in the near future under the supervision of Rev. J. J. Fagon.

The net profits of the Catholic church lawn fete is slightly over $100.

Hunters from most of our large cities are scouring these hills for squirrels.

Miss Gail Ulman expects to attend school at Athens the coming winter.

ISLETA RT. 1

Mr. and Mrs. Harvey Fowler and son, Francis, of Trio, were guests at the home of William McCune Wednesday evening.

Mr. and Mrs. Wiliam McCune spent Sunday at the home of Russell Bluck.

Mr. and Mrs. Harold Fowler spent Sunday evening with David Marlatt and family.

Mrs. Hugh Jones and daughters, Cinderella and Blanche and son, Paul, Mrs. Elmer Baker and daughter, Inez, of Coshocton, visited Friday with Mrs. Lafayette Rice.

Loraine McCune was in West Lafayette Saturday.

Mrs William McCune and son, Loraine, were in Coshocton Wednesday.

DAVIS HOLLOW

Mrs. Ellen Holdsworth, of Conesville spent Tuesday in the Hollow.

Several from this place attended Labor Day in Coshocton Monday.

Mrs. Sara McCoy and Mrs. Howard Jones spent Thursday of last week with Mrs. Nevada Garrett.

Mrs. Lucy Courtright is poorly at this writing.

Mrs. Harvey Darling and daughter Ruth called on Mrs. Jay Garrett Wednesday evening.

Mrs. Jesse Dawson and children spent Tuesday with Mrs. Fred Holdsworth.

Charlie Cox, of Coshocton Route 5, passed thru the Hollow Wednesday evening.

Mrs. Fannie Wilson and Jay Courtright made a business trip to George Meek's near New Moscow Wednesday.

Mrs. Clara Fortune and son Harold, of Tyrone spent Saturday night and Sunday with Mrs. Lucy Courtright.

Riley Pepper passed thru the Hollow Wednesday.

Mrs. Clara Fiecoat and daughter Gladys, of Newark, spent part of last week with her parents, Mr. and Mrs. James Turnbull.

TIVERTON

Clyde Young and W. H. Rahn two enterprising young men will purchase a grain threshing machine in the near future. This machine will be known as a community thresher covering the territory known as Logan and Honey Runs. Many bushels of grain are being lost thru the continued rains and the inability to secure a machine to thresh the same, hence the above steps are being taken.

The Democrats at their caucus last Saturday nominated the following township ticket to be voted for at the coming November election:

Trustees, Lewis F. Kirch, John Fox and C. H. Gamertsfelder.

Clerk, F. W. Hays.

Treasurer, E. N. Gamertsfelder.

Assessor, W. P. Fry.

Justice of the peace, H. C. Miller and J. B. Smith.

Constables, R. C. Stringfellow and Joseph Hagans.

Board of education, J. J. Gamertsfelder and Frank Sapp.

The Republican ticket is made up as follows:

Trustees, L. G. Barnes, R. A. Miller and William Spurgeon.

Clerk, C. E. Humphrey.

Treasurer, C. E. Fay.

Assessor, W. H. Winslow.

Justice of the Peace, R. B. Borden.

Constable, W. B. Winslow.

Rev. Hawn, of Glenmont, will occupy the Trinity church pulpit on Sunday, September 14. Song services will be conducted in the morning. There will also be services in the evening.

TELEGRAPH TIPS

EVANSTON, ILL.—"The wages of sin" are about to become more costly here. Justices have announced fines for misdemeanors will be doubled commencing Friday.

OKLAHOMA CITY—An ill mannered pig last night saved his master's bacon by squealing. The pig escaped the thief, and the thief the police.

ST. PAUL—George Liberty fought for liberty. Gust Koosas took the liberty of borrowing Mrs. Liberty's ring. Koosas secured his liberty upon paying $5 fine.

SPRINGFIELD, ILL.—"Line's busy, line's busy." Latham Smith, aged negro listened to this response from a telephone girl half a dozen times—then dropped dead.

ST. LOUIS—Mrs. Cora Fay's love was true. She let Jacob L. Schoppe's bill run for six years because she loved him. She filed suit for $7709.60.

WINDSOR, ME.—A nearby county fair is paralyzed by strike. The fat lady refuses to be fat and the "wild man from Borneo" refuses to be wild any more unless both get a raise in pay.

NEW YORK—"I want a wife and want her quick," T. J. Hunt, Ranger, Texas, cowboy writes Mayor Hylan. Hunt explains she need not be a good cook since he cooks, but she must be a "pal."

MANCHESTER, CONN.—A pumpkin vine growing into Frank D'Amico's dog house has ousted Rover with a pumpkin which gets larger each day.

NEW YORK—An attempt to evict 400 "striking" renters in Brooklyn failed because the "evicters" struck in sympathy. Non union evicters are wanted by the city marshal.

NEW YORK—Christian Nelson, seven years ago a poor Danish sailor, just arrived in America sailed today for Copenhagen with $750,000 made in Alaska. He is to wed Julia Lober, whom he "met" thru a newspaper ad.

CHICAGO—Dave will have to worry along without us, said two young feminine runaways at the detention home. "Dave Belasco," they said, "we were going to join the movies."

NEW YORK—Six firemen in the basement of the Metropolitan Life Insurance building, going on strike, stopped elevators and left 10,000 persons stranded between the first and 42nd floors.

TONSILS REMOVED

Michael Veady, 115 north Second-st, had his tonsils removed thru an operation at the City hospital Friday. The operation was performed by Drs. J. W. Shaw and E. M. Wright.

AMERICANS KNOW HER THROUGH BOOK HER MOTHER WROTE

Lady Willingdon, a new portrait.

Lady Willingdon is the wife of Lord Willingdon, lord in waiting to King George. She is the youngest daughter of the late Lord Brassey, and under the name of Marie she is known to American readers who are familiar with her mother's book, "The Voyage of the Sunbeam." The book portrays the life of the first Lady Brassey and of her children on board what was, until the beginning of the war, the most famous steam yacht afloat.

City Market

The crowds you see here is sure evidence that our goods are fresh and first class. A trial is all we ask and you can get better service by shopping early in the day. We can supply you with sugar.

Tender Chuck Steak, lb.	23c	Veal Chops, lb.	32c
Chuck or Shoulder Roast, lb.	22c	Veal Roasts, lb.	30c
Rib Boiling Meat, lb.	15c	Veal Stew, lb.	25c
Lean Pot Roast of Beef, lb.	20c	Cooked Veal Loaf, lb.	25c

COUNTRY SMOKED SAUSAGE, LB. 30c

Pork Chops, lb.	38c	Fancy Sliced Bacon, lb.	43c
Pork Roast, lb.	37c	California Hams, lb.	30c
Fresh Sausage, lb.	35c	Regular Hams, lb.	40c
Beef Liver, lb.	11½c	Pickled Pork, lb.	30c

CALF BRAINS, LB. 14c

Long Bologna, lb.	22c	"City Market" special blends of Coffee, per lb.	34 38 42 45c
Bacon (piece), lb.	40c		
Pure Lard, lb.	40c	Royal Garden Tea, all kinds, 1-4 lb.	20c
Shorto, substitute for lard, lb.	32c	Pure Pepper, lb. (ground)	40c

CREAMERY BUTTER, LB. 58c

Peas, "Bert Olney's" per can	23c	Jello, Jiffy Jell or Ice Cream Powder, pkg.	10c
Campbell's Assorted Soups, can	11c	Peanut Butter, lb.	22c
Hershey's Cocoa, 2—10c boxes	17c	Matches, "Blue Tip" per box	5c
Crackers, lb.	18c	Peroxide Soap, 3 bars	25c

Nice White Potatoes, per lb. 5c——per peck 60c
Sweet Potatoes, per lb..... 6c——5 lbs. for 27c

Cream Corn Starch, pkg.	10c	Coleman's Mustard, 1-4 lb.	33c
"Purity Nut" Oleo, lb.	33c	Mixed Spices, pkg.	10c
Pure Lemon Juice, 7½ oz. bot	10c	Whole Nutmegs, dozen	10c
Shredded Cocoanut, "Dunham's" pkg.	10c	Rumford Baking Powder, lb.	27c

TIP TOP WINTER WHEAT FLOUR, 24½ LB. SACK $1.48

Rolled Oats, pkg.	13c	Mason Jars, per dozen, Qt. 80c Pt.	75c
Puffed Wheat or Rice, pkg.	13c	Tin Cans, per dozen Qt. 65c Pt.	55c
Tomatoes, No. 3 can	18c	Jar Lids, dozen	35c
Pure Jelly, glass	14c	Jar Rubbers, 2 dozen	15c

All Scrap Tobaco, 3 pkgs. for 25c
3 dozen carton $2.85

We have a full line of Fruits, Vegetables and Melons, as usual and we save you money on anything you may buy. Try us for your wants.

Yellow Front Cor. 6th and Main

SEE THE HOOSIER GRAIN DRILL

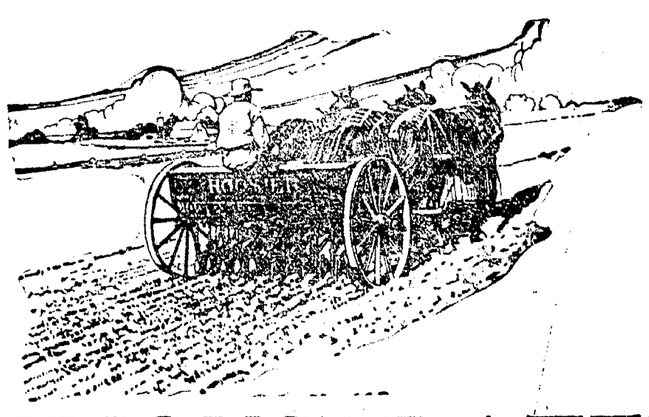

DEMONSTRATED

Saturday, Sept. 6th

At The Gray Hardware Store

COSHOCTON, OHIO

We all like POST TOASTIES and like 'em all the time. says Bobby

NewspaperARCHIVE®

NEW SYSTEM CENTRAL GROCERY

Special Blend Coffee 49c
French Breakfast Coffee, lb. 44c
Z Brand Coffee, lb. . 34c
1 lb. Celyon Tea ... 59c
LIPTON'S TEAS
10c, 23 and 45c.
Royal Anne Cherries 49c
Stella Brand Peaches, can 24c
Del Monte Peaches 25c
No. 2 Sliced Pineapple, can 29c
Hostess Corn, can . 18c
Dairy Maid Corn, at 15c
Castle Haven Tomatoes, can 13c
Maryland Leader Tomatoes, can 19c
Heinz Baked Beans, large can 19c
Glen Valley Peas .. 14c
Hostess Peas, can .19c
Silver Fleece Kraut 16c
Golden Age Macaroni, box 7c
Raisins, pkg. 15c

1 lb. can Rumford Baking Powder ... 27c
Large can Milk ... 15c
Karo, 1½ lb. size .. 14c
Karo, 5 lb. size 43c
Karo, 1 gal. 86c
Lima Beans, lb. 12c
Evaporated Peaches 30c
Evaporated Pears . 35c
Prunes, lb. 22c
Blue Cat Matches, full count 5c
Star Naptha Powder 5c
Gold Dust Powder . 5c
Ivory Soap Flakes . 9c
Rub-No-More Powder, can 6c
Sal Soda, pkg. 9c
Lux, box 12c
Argo Starch, pkg. .. 9c
Climaline, boy 9c
Rub-No-More Soap, 3 bars for 25c
Kirks' Flake Soap, 3 bars for 25c

Lenox Soap, 3 bars for 25c
Star Soap, 3 bars for 25c
Crystal White Soap, 3 bars . 25c
Fels Naptha Soap, 3 bars for 25c
Jap Rose Soap, bar 9c
Life Buoy Soap, bar 7c
All Scrap Tobacco, 3 pkgs. . 25c
Welsch's Grapelade 35c
Sunkist Orange Jelly, glass . 25c
Puffed Wheat, box 13c
Shredded Wheat, box 13c
Bulk Oats, lb. 5c
Jello, box 10c
Pink Salmon, can 15c
Pink Salmon, can 23c
Red Salmon, No. 1 can 29c
Clean Easy, 4 bars.....25c
Fairy Soap 7c
Sweeheart 7c
Palm Olive, 3 bars 23c
Old Fashioned White Naptha Soap 5c
1 lb. jar Cocoa 35c
Canned Prunes 19c
Crisco, lb. 39c
Puffed Rrice 13c
Post Toasties 13c
Kellogg's Flakes 13c
Quaker Flakes 10c
Oil Sardines 9c
White Star Lobsters 25c
Deviled Tuna.....7c, 10c, 19c
Bulk Macaroni, lb. 10c

NEW SYSTEM CENTRAL GROCERY

Only a few sacks, 100 lb. each SALT left, at 79c
SELBY BLDG. EVERYTHING IN THE VEGETABLE LINE.

TEN SOLDIERS ARE EXECUTED IN THE A. E. F.

PARIS, Sept. 5. — Nine soldiers of the American expeditionary force were hanged and was shot for criminal offenses during the war, it was revealed today at the investigation of A. E. F. courtsmartial by the congressional committee inquiring into war expenditures.

Two of the hangings were for murder, the investigation brot out. Seven men were hanged for rape of whom six were negroes. Therd was a single execution for desertion.

Murder trials totaled 110, resulting in 62 convictions. One fifth of all the general courts martial were officers and the rest enlisted men and welfare workers.

Most of the officers were charged with drunkenness and disorderly conduct. Convictions resulted in 67 per cent of the officers' cases which went to trial. Seventy seven per cent of the men tried by the general court martial were found guilty.

Only one conscientious objector was tried in the A. E. F.

The investigation failed to establish that officers had received more lenient treatment than enlisted men in the A. E. F. courts martial.

Big Lot of Hay Fever Jokes

But Kentucky Man Says—"People Who Belong to Hay Fever Colony are Kidding Themselves."

Wouldn't Be Any Rose or Hay Fever if Simple Home Remedy Was Given a Chance.

"Yes, there's a real NINTY-NINE per cent effective remedy for hay or rose fever," frankly states a druggist in a prosperous Kentucky city.

"But I don't expect anyone to believe me, because the treatment is so easy and the cost not worth mentioning."

"The annual crop of hay-fever jokes would be mighty scarce if people would get an ounce of Mentholized Arcine and by just adding water that has been boiled make a pint of liquid that will prove a real help to all who suffer."

"Many of my hay-fever friends tell me that by starting to gargle and snuff or spray the nostrils a few times a day the expected severe attack often fails to appear and in cases where it does show up is very mild and does not annoy."

"The Better Class of Pharmacists" who dispense Mentholized Arcine say it will greatly modify any attack even when taken three or four days after hostilities begin.

Go to a real live druggist when you get ready to make a pint.

7 A DAY FOR 7 DAYS

If Your Nerves Are Shaky Because of Over-Indulgence in Tobacco or Alcohol or by Excess of Any Kind, Bio-Feren Is What You Need Right Away.

Don't grow old before your time, don't let nervousness wreck your happiness or chances in life. The man with strong, steady nerves is full of vigor, energy, ambition and confidence.

You can have nerves of steel, firm step, new courage and keep mind by putting your blood and nerves in first-class shape with mighty Bio-Feren, a new discovery, inexpensive and efficient.

Men and women who get up so tired in the morning that they have to drag themselves to their daily labor will in just a few days arise with clear mind, definite purpose and loads of ambition.

All you have to do is to take two Bio-Feren tablets after each meal and one at bedtime—7 a day for 7 days—then reduce to one after each meal until all are gone.

Then if your energy and endurance haven't doubled, if your mind isn't keener and eyes brighter, if you don't feel twice as ambitious as before, any druggist anywhere will return the purchase price—gladly and freely.

Bio-Feren is without doubt the grandest remedy for nervous, run-down, weak, anaemic men and women ever offered and is not at all expensive. All druggists in this city and vicinity have a supply on hand—sell many packages.

Sudanese Praises Weather of England

LONDON, Sept. 4.—"All rain—no sun. It ees fine!"

So said the servant of the Sudanese chief who presented the sword of submission to the king. Most Englishmen would feel inclined to punch a foreigner's head for expressing such a sentiment, for it has a ring of sarcasm about it; but this was an optimistic young man in white robes, with a bright smile and a passion for the English climate. Like others, he had never seen anything like it, but, unlike the majority, he had sufficient imagination to appreciate its advantages.

"In Sudan—all sun," he continued. "And Sudanese run to shadow. No work—sit in shadow. England—land of shadows. Work all day. Strikes? Ah, strikes! Perhaps because too much work. No sun to stop work—strikes instead.

"Sacred sword to the great king? Yes, I have heard of it. My master son of Mahdi, gave it to great king. Where it come from? I do not know. I am not sure. Some say heaven. Some say Spain. All men lie. I am not sure.

"Yes, it is keen. It is sharp. It is gold at the handle. The great mahdi, father of my master, he used it. Many heads bowed to it. It is indeed sharp.

"London? There is so much of it. I do not know. But the weather is fine. I would not live here because I would lose my destination. But I would take away the weather with me—the soft rain and the cool shadows. Then our corn would grow as high as sycamores. You would like me to take it away? Your beautiful rain? The shadows that do not burn?

"Truly the English are a great people. They live in heaven and do not like it. Only gods are tired of heaven."

This is, perhaps the most original complimentary speech ever made to a king of England.

Despite its unconscious aspersions on this climate it was greatly appreciated by all Englishmen who heard it.

65 YEARS OLD FEELS LIKE 20

Gained strength and appetite. ..Lost his cold and cough

TOOK HYPO-COD LIKE THOUSANDS

"I suffered from a severe cold and cough, also pains in my side near my heart that I always thought was heart trouble," declared another one of the many known Akron men who have taken Earle's Hypo-Cod and now want to tell their friends of the wonderful results obtained.

"I saw Earle's Hypo-Cod advertised in the daily paper so I thought I would try it and it cetainly did work wonders. I am sixty five years old and now I feel like a twenty year old lad through using it.

"I have gained strength, am relieving of that terrible cough and pain near my heart. It has helped me and I know it will help others. The pain near my heart has entirely left me and I sleep well and have a good appetite," continued Mr. Wm. Dickerhoff, living at 34 Richmond Place, Akron, Ohio.

Surely no one can doubt the real merit of this preparation. It is not a secret remedy. Read the formula printed on orange colored carton and bottle and you can at once see why people get such excellent results. As a toic we suggest that you submit the formula to your family physician for his hearty approval. Remember that Earle's Hypo-Cod is being praised by thousands and put out by the well known Earle Chemical Company. Wheeling, W. Va., insure syou of the very best of quality. Earle's Hypo-Cod can be secured here in Coshocton, Ohio at Wimmer and Arnold Co., and in nearby towns by all leading druggists. Price $1.20 plus 8c war tax.

RAILROADERS OPPOSED TO CUMMINS BILL

CLEVELAND, Sept. 4.—Organized railroad workers here today initiated a fight against the Cummins bill for the regulation and return of the railroads to private ownership.

Timothy Shea, acting president of the Brotherhood of Railway Firemen and Enginemen said he notified the brotherhood's representative in Washington to announce that the members of his organization were unalterably opposed to the bill.

Warren S. Stone, grand chief of the Brotherhood of Locomotive Engineers said that while he had not seen a copy of the bill, the brotherhood's policy was embodied in the Plumb plan.

Stone characterized the bill as class legislation. He also said the principle of compulsory arbitration in reality meant compulsory work and the organizations of railroad workers will not permit themselves to be deprived of their last economic weapon.

HINES URGES REGULATION OF COAL PRICES

WASHINGTON, Sept. 5. — Revival of war powers to fix prices and regulate distribution of coal to avert unjustified increases in prices was advocated today by Director General Hines before the senate sub-committee investigating the coal situation.

He warned that coal men would use transportation difficulties as an excuse for raising prices this winter.

Difficulties have been increased by abandonment of car pooling and zoning of shipments thus requiring more cars to haul an equal amount of coal, Hines said.

He urged extension of the Lever bill to give the government control over fuel and publicity as to thec ost of coal at mines and to retail dealers so the public can protect itself.

WASHINGTON—The railroad shopmen have voted to reject President Wilson's proposal for a four cent an hour increase, but have also voter to leave the matter of strike action in the hands of their national officers.

CANTO, O.—Justice Wm. R. Day of the United States supreme court, refused a writ of supersedeas to the Columbus packing Company, thus upholding the seizure of 75 tons of pork at Columbus, August 6.

FINDS UNEXPECTED SOMETIMES HAPPENS

"I suffered for 10 years with stomach trouble and doctored away a lot of money before I found a medicine that was a real benefit to me. Since taking one dose of Mayr's Wonderful Remedy 14 weeks ago, I have had more real joy of living than I had in 10 years before." It is a simple, harmless preparation that removes the catarrhal mucus from the intestinal tract and allays the inflammation which causes practically all stomach liver and intestinal ailments, including appendicitis. One dose will convince or money refunded.

"GOD SAVE CHINA FROM FRIENDS"

Senator McCumber Protests In Senate Against Shantung Amendment to Treaty.

AGAINST INTEREST OF CHINA

Republican Senator Asserts Opponents of Peace Treaty In Senate Trying to Kill It.

Washington, Aug. 27.—Senator McCumber, for 20 years Republican senator from North Dakota, in a speech in the senate, charged that the majority of the foreign relations committee is trying to kill the peace treaty and the League of Nations.

Senator McCumber spoke after his second breach with the opponents of the treaty on the senate committee on foreign relations. In the present breach Senator McCumber voted alone with the supporters of the treaty and against the majority of the committee, which voted to strike out "Japan" and insert "China" in the three sections awarding Shantung peninsula.

"Why did the majority of this committee pause in the midst of their hearings to made this particular amendment?" asked Senator McCumber. "The purpose is apparent. It is to signify to the country that the senate is hostile to this treaty. It is to put Japan in a position where she can not, without an appearance of being coerced, do what she has promised to do. It is to create trouble between this country and Japan, and thereby send the first dagger thrust into the body of this treaty.

"I am staisfied that no greater blow could ever be struck against the real interests of China than by such an amendment. Is it an act of true friendship toward China, or a mere political move to defeat the treaty? If its sponsors now fail to come forward and openly pledge that if Japan is driven out of this treaty, then the United States will proceed single-handed anl alone to drive Japan out of China—will renew this world war and send our soldiers into the orient to fight for her—then by this act they are betraying China with a false kiss.

"If, on the other hand, they declare, they will make war to drive Japan out of China, to prevent Japan receiving only those rights which the other great nations of the world have received, then they are proclaiming a policy which they have assailed as being the most wicked part of the League of Nations—a policy of interference with the quarrels of the old world. Worse than that, while they violently condemn a joint agreement with the other great white nations of the world to shield the greater white races from annihilation, they would send our sons to death to defend the inferior yellow races, whom we claim to be so inferior as to be unfit to associate with us.

"Either we will bring both Japan and China into this League of Nations, which by the very terms of its provisions will compel Japan to return to China all the German rights acquired by Japan, not only by conquest, but by the solemn agreement made by her with China herself, or you will drive Japan out of this treaty, wherein she will not be bound by the obligations which she would assume by joining the league, and where she will be holding the German territory and all the German interests by the right of conquest, and with the broken word of China she can work her way to the very limit of subjugation of all the Chinese territory not now within the sphere of influence of other powers.

"With this League of Nations China obtains an assurance which is tantamount to a guaranty by all the world that not only will Japan return to China what Germany wrested from her in 1898, but henceforth, and so long as this league shall last, no other nation shall rob China of one inch of her territory, or exercise any control over her people inconsistent with the claims of complete indemnance and sovereignty."

Senator McCumber then recited the history of several treaties by which Japan took over Germany's holdings in Shantung, promising to restore them to China. He then said:

"You declare by this agreement Japan can not be trusted to keep sacred her word, given not only to China alone, but also given to the United States and every other important nation by reiterated declarations. There is but one honorable, upright and proper course to be pursued by all the great nations of the world, including China and Japan. Let China keep her treaty; give Japan an opportunity to do what she has pledged her national honor to do; cease this attempt to juggle this country into war with Japan; defeat this proposed amendment, which arrogates to ourselves the right to annul a treaty between China and Japan and sets at naught a treaty made during the stress of battle between our co-belligerents and Japan before we entered into the war; bring Japan and China into this world league and as sure as the sun shall rise tomorrow Japan will keep her plighted faith. China will receive complete present justice and assured future protection.

"On the other hand, force this breach of contract by China; drive Japan out of this league by insulting her honor; relieve her from her treaty by first breaking it yourselves, and thereby installing her in her impregnable position of right of conquest, and China is doomed. The other European nations can not help her because they are tied by their own treaties, and you will not make war on Japan to help China after she has broken her treaty. If these be friends of China, then God save China from her friends."

Spain has more than 5,000,000 fig trees, of which about one fourth are in regularly planted and cultivated orchards.

The northern hemisphere has more than 200 public astronomical observatories to less than 20 in the southern.

FRIEND INSISTED I TRY NEW REMEDY

Now declares he is in excellent health since taking Dreco, the great root and herb remedy.

"If it hadn't been for a friend of mine insisting that I take Dreco, I don't believe I would be here today", said Mr. Jerome Galland, a veteran employee of the National Cash Register Co., residing at 120 South Ludlow St., Dayton, O.

"My body was doubled up with pain, and my stomach was full of gas. I was scared right day and night, for weeks. I couldn't rest in any position; my bowels were bound up; I had head aches, and my nerves were gone to pieces.

I could hardly be persuaded at first to try Dreco, but at last consented, and Iteil you, it has surely been a blessing to me. Am now working every day and feel strong and well again, without a pain to bother me. My stomach feels easy, with no gas collecting at all; bowels act smooth and regular; in fact I'm feeling great, and now several members of my family are taking Dreco; all getting good results.'

When the stomach fails to digest the food properly, or the bowels get clogged up, much suffering is likely to occur. Dreco, the great root and herb remedy, aids the stomach to carry its load; keeps the bowels moving; strengthens the kidneys; acts on a lazy liver, purifies the blood, and sends new energy bounding through the entire system.

All good druggists now sell Dreco, and it is highly recommended in Coshocton by Page and Lorenz Drug Co.

GUERNSEY-CO CHAMPS HERE SUNDAY P. M.

Arrangements have been completed for the appearance here Sunday of the fast Cambridge-Byesville semi-professional baseball team for a game with the Coshocton regulars at the Red Sea.

The Guernsey-co boys have been playing a strong game and are looked upon as one of the best teams of this section of Ohio.

The regulars will practice this evening at the Red Sea, and will attend an important meeting at the home of Manager Bert Todd immediately afterward.

PROFITEERS AT CANTON ESCAPE

CANTON, O., Sept. 5. — After being in session for nine days and examining 85 witnesses, the Stark-co grand jury empanceled to probe alleged food profiteering, reported to Judge Pontius today. No true bills were found.

The jury recommends that a fair margin of profit be fixed by some body in each community, and states that the lack of laws against profiteering enables each merchant to determine his own percentage of profit.

The grand jury found evidence of attempts to fix the price of bread and ice cream, but not sufficient to warrant indictments.

POULTRY CULLING DEMONSTRATION

Do you desire to be able to tell the difference between a good laying and a poor laying hen. If you do you should attend one of the culling demonstrations to be held at four points, September 18th and 19th for culling of flocks. In this way you can sell a large part of the poor producers on the market, save a great deal of feed and at the same time have just as many eggs. The demonstrations will be held at the following points:

September 18th, at 10:30 a. m., Clarence Miller's near Cooperdale.

September 18th, at 1:00 p. m., Mr. Lloyd Darling's Warsaw, O.

September 19th, at 10:30 a. m., A. A. Cline's south of Fresno.

September 19th at 1:00 p. m., Geo. Stonebocker's, Oak Grove community.

Every producer or handler of poultry is invited to attend one or more of these demonstrations.

These demonstrations should be of greatest interest to the persons who handle the poultry, and in many cases this is the farm women, and they are especially invited to attend these demonstrations.

CANTON—Clarence L. Depew, of Jacksonville, Ill., arrives to become field secretary of the Stark-co Sunday school association.

POSLAM FIGHTS ECZEMA'S GRIP RELENTLESSLY

Poslam is persistency itself when its healing powers are directed against Eczema or any stubborn skin trouble. Its continued urge brings unmistakable improvement as the raw places that itched and burned no longer harrass. You can safely and confidently leave all your skin troubes to Posam; sions, chafings, inflammation, any itching defect.

Sold everywhere. For free sample write to Emergency Laboratories, 243 West 47th St., New York City.

Poslam Soap is the tonic soap for the skin and will freshen and beautify your complexion.

Sixth-St Theatre

One Night Only

Monday, Sept. 8

THAT ENTRANCING MUSICAL COMEDY DRAMA SET AMID THE MILLION WONDERS OF THE HAWAIIAN ISLANDS.

"A Daughter Of The Sun"

NOT A MOTION PICTURE but a love story that keeps the heart aglow. Told under a mystic spell amid the enchanting atmosphere of the paradise of the Pacific.

HEAR the real native Hawaiian singers and dancers.

SEE the eruption of the volcano, a most startling scenic sensation.

THIS WILL BE THE THEATRICAL EVENT OF THE SEASON IN COSHOCTON.

GET YOUR SEATS EARLY IF YOU WISH TO SIT DOWN.

SEAT SALE OPENS SATURDAY AT BOX OFFICE.

PRICES:—25c, 50c, 75c, $1.00 AND $1.50.

AGED BANKER DIES FROM A PISTOL SHOT

CONNEAUT, O., Sept. 5. — G. M. Brown, aged banker who was shot by a burglar in his home here Monday night, died early today from the bullet wound thru the lungs.

With the death of the banker, city and county officers injected renewed vigor into their hunt for the assailant. The hunt has been extended to surrounding states. It is believed the man got to a trian or interurban car in spite of cordon of men thrown around the territory in which he was believed to have taken refuge.

While the reward now offered for the arrest of them an totals $1,500 it was believed the county would add another $500 in the hope of arousing still greater energy in the hunt.

German Women Try To Legalize Children

BERLIN, Sept. 4.—Women members of the national assembly have recently striven to have included in the new constitution a clause where by illegitimate children would have a stronger standing in the community than at present. The women were anxious to see such children take the name of their fathers, but this proposal did not carry.

Frau Zietz made a speech wherein she declared that the double standard of morality is unfair to womenkind and to children born out of wedlock. Illegitimacy is quite prevalent in many parts of Germany, and the women members of the assembly were inclined to believe that it could be decreased if the father were forced to give his name to the child.

Women members of the assembly have shown a strong interest in moral welfare questions, and in educational matters.

They are especially anxious to have German educational standards raised, and they are interested, too, in matters of economic welfare.

In connection with the question of illegitimacy, some of the women raised the point that the economic situation of Germany was responsible for the fact there were fewer marriages than there should be. Frau Ziezt particularly excoriated the capitalist classes for paying small wages, thereby hindering many from marrying who would otherwise enter matrimony.

Women's participation in German politics appears to be working out well, as they tend to give a higher tone to many questions than might otherwise be the case.

Several of the women members have developed the art of oratory rather well, tho for the most part they do not get the same publicity that male members of the assembly do.

Everybody reads Tribune Classified Ads.

VETERANS ARE GATHERING AT OHIO CAPITAL

COLUMBUS, O., Sept. 5. — Gov. Cox, in a proclamation issued today, calls upon all state departments to remain closed Wednesday until after the G. A. R. parade, "That full honor may be given to the veterans taking part in the parade."

With only a few days remaining until the fifty third national encampment opens its session, hotels are already filed with veterans from every section of the United States. Traveling men have been advised to give Columbus a wide berth until after next week.

"There will be plenty of room for every old soldier and his family," former Governor James E. Campbell, director general said. The committee in charge has secured accommodations for thousands in private homes and every one is eager to show the old soldiers a good time.

Members of the national women's relief corps are also beginning to assemble in Columbus for their convention, which is to be held simultaneously with the encampment.

VILLA AGAIN SURROUNDED

GALVESTON, TEX., Sept. 5. — An official report given out by the Mexican consulate here today declared Francisco Villa with a small force of men has been surrounded in a canyon in Durango by federal forces under General Dierguez.

Dieguez's cavalry, which has been pursuing the Vilo column has killed, wounded or captured 275 Villistas in two engagements with a Villa detachment under Martin Lopez, the statement said.

Lopez is reported wounded.

20 Hours Baking

brings out from wheat and barley that distinct rich flavor one finds only in the pure, health-building food

Grape-Nuts

NEWSPAPER ARCHIVE®

Experts or Theorists—Which?

The packing industry is intricate, complex—far more so than the railroads or the telegraph.

Every day multiplying needs of society increase its problems and multiplying responsibilities demand more of it.

Highly trained experts, specialists of years' experience, thinkers and creative men, devote their lives, their energies, their activities, to solving the problems of the packing industry and meeting its widening duties.

Swift & Company is not a few dozen packing plants, a few hundred branch houses, a few thousand refrigerator cars, and a few million dollars of capital, but an organization of such men. It is the experience, intelligence, initiative and activity which operates this physical equipment.

Can this intelligence, this experience, this initiative and creative effort which handles this business at a profit of only a fraction of a cent per pound from all sources, be fostered through the intervention of political theorists, however pure their purposes? Or be replaced by legislation? Does Congress really think that it can?

Let us send you a Swift "Dollar".
It will interest you.
Address Swift & Company,
Union Stock Yards, Chicago, Ill.

Swift & Company, U. S. A.

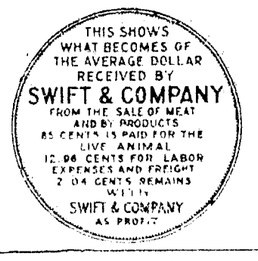

Appointment Of Administrator's
Estate of Henry Wright deceased.
Notice is hereby given that James A. Wright and Wm. S. Wright have been appointed and qualified as administrators of the estate of Henry Wright deceased, late of Coshocton County, Ohio. August 23, 1919.
Milo C. Ely
Probate Judge
Aug. 29, Sept. 5-12.

Appointment Of Administrator
Estate of Blanchard Williamson deceased.
Notice is hereby given that S. M. Williamson has been appointed and qualified as administrator of the estate of Blanchard Williamson deceased, late of Coshocton County, Ohio. August 26, 1919.
Milo C. Ely
Probate Judge
Aug. 29, Sept. 5-12.

Appointment Of Administrator
Estate of Robert Moore deceased.
Notice is hereby given that F. A. Moore has been appointed and qualified as administrator of the estate of Robert Moore deceased, late of Coshocton County, Ohio. Aug. 26, 1919.
Milo C. Ely
Probate Judge
Aug. 29, Sept. 5-12.

ORDINANCE NO. 64-K

TO FIX THE COMPENSATION OF THE CHIEF ENG., OPERATING ENGINEERS, AND FIREMEN AT THE WATER WORKS PUMPING STATIONS, IN THE CITY OF COSHOCTON, STATE OF OHIO.

Be it ordained by the City Council of the City of Coshoton State of Ohio.

Section 1 That the chief engineer employed at the water works pumping station shall receive .70 per hour, payable semi-monthly out of the water works fund.

Section 2 That all operating engineers employed at the water works pumping station shall receive 60 cents per hour, payable semi-monthly, out of the water works fund.

Section 3 That all firemen at the water works pumping station shall receive 52½ cents per hour, payable semi-monthly out of the water works fund.

Section 4 That all ordinances or parts of ordinances not consistent herewith or contrary hereto, be and the same are hereby repealed and held of no effect.

Section 5 That this ordinance shall take effect and be in force from and after the earliest period allowed by law.

Passed at a special meeting of Council this 27 day of August, 1919.

Attest O. S. Towen, Clerk,
G. S. Brushwood,
President of Council, Pro. Tem.

Filed with the Mayor this 28th day of Aug. 1919. Approved this 28th day of Aug. 1919.
H. L. Richardson, Mayor.
A 29-S. 5.

REV. L. J. HOPPER MAY RETURN TO PARK-AV CHURCH

The east Ohio conference of the United Brethren church will be held in Alliance this year. That was the word received by local U. B. church members Friday. The conference will open on Sept. 17 and continue for one week.

It is believed that the return of Rev. L. J. Hopper to the local charge will be requested at the conference. Charles Cooper has been appointed as layman delegate to the convention and E. W. Ferman has been named as alternate.

Rev. Mr. Hopper was in Lancaster Friday attending the southeast Ohio conference of the church.

Read for Profit—Use for Results—Tribune Class Ads.

NOTICE

Notice is hereby given that the Civil Service Commission of the City of Coshocton, Ohio, will hold a competitive examination for admission into the classified service of the Department of Public Safety, for Chief, Captain and Firemen of the Fire Department of the City of Coshocton, at the City Hall, on Thursday, Sept. 4, 1919, at 7 o'clock p. m. at which time all persons desiring to take the examination for admission into the classified service of the department shall appear and take the examination.

Application blanks can be had by calling at the mayor's office. Fee, 50 cents.

W. A. Thompson
Sec'y Civil Service Commission.
22—29

NOTICE OF SPECIAL STOCKHOLDERS' MEETING OF THE SELBY ESTATE COMPANY.

Notice is hereby given that a special meeting of the stockholders of this company will be held at the office of Pomerene & Pomerene, in the city of Coshocton, Coshocton-co, Ohio, on Saturday the 30th day of August, 1919, at one o'clock p. m., for the purpose of considering the dissolution of The Selby Estate Company, and the doing of all things necessary in connection therewith.

E. O. SELBY.
M. C. SELBY.
F. B. SELBY.
E. C. SELBY.
August 1, 8, 15, 22, 29.

THE IDEAL TIRE & RUBBER CO.

Manufacturers "GREYHOND" Tires
Cleveland, Ohio

The sale of securities in this Company will close Sept. 10th

I will be at Coshocton Hotel, Saturday afternoon and evening, Sept. 6th, and all day Sunday, Sept. 7th, to give the people of Coshocton and vicinity a last opportunity to secure some of this stock at par.

7% PREFERRED STOCK $10 per share COMMON STOCK $10 per share

To secure common stock at least 10 shares of preferred must be purchased. Liberty Bonds accepted at face value. Factory running since last October. Net profits for July were $19,642.90. Factory output running 24 hours daily is sold for one year. Capacity of the plant will be doubled within the next few months.

SAM BORDENKIRCHER
1472 West 114th-St., Cleveland, O.,
Coshocton County Representative

KARB HOPES TO SETTLE STRIKE

COLUMBUS, O., Sept. 5. — Mayor Karb will make another attempt today to settle the street car strike. He has called a meeting of rail-light officials and union heads of both the carmen and linemen.

"I shall urge most emphatically that car service be restored by Saturday," Karb said today.

Karb is not contemplating force to effect a settlement, but believes that his arbitration movement will get results.

Heads of the union and rail-light company, however, appeared pessimistic over the outcome. Both factions will go into the meeting determined on their stand.

Timidity a Handicap.

A great deal of talent is lost to the world for want of a little courage. Every day sends to their graves a number of obscure men who have only remained in obscurity because their timidity has prevented them from making the first effort.—Sydney Smith.

A SHOCK TO THE COUNTRY

Senator Hitchcock Characterizes Senator Knox's Attack on Peace Treaty.

INSANE FOREIGN POLICY

Amendment or Defeat of Treaty Would Be Commercial and Financial Disaster For America, Says the Nebraska Senator.

Washington, D. C.—(Special.)—Declaring that any amendment to the treaty of peace, good or bad, reasonable or unreasonable, means the defeat of the treaty with all its disastrous consequences, Senator Hitchcock of Nebraska made a powerful speech in the senate today urging that the treaty be ratified without delay and without amendment.

Referring to the recent speech of Senator McCumber, Republican, of North Dakota, who voted against the Shantung amendment in the foreign relations committee, Senator Hitchcock said:

"He has shown that the proposed amendment instead of helping China deprives her of the benefit of the promises and concessions the United States has exacted from Japan. He has shown that Japan is already in possession of the German rights, privileges and leaseholds. He has also shown that Great Britain and France are under pledge to Japan to stand

SENATOR HITCHCOCK.

by her in her claim, and he has challenged the supporters of the proposed amendment to show how China can possibly be benefited unless, when we reject Japan's promises, we propose to go to war with her and drive her out of Shantung for the benefit of China.

"I think the senator from North Dakota conclusively demonstrated the folly of the proposed amendment as far as it concerns China and the danger that it involves to the United States."

Senator Hitchcock then explained the inevitable results if the senate should vote in favor of the Shantung amendment or any other. He said that one of two things would happen—either the president would refuse to go further with the treaty or he would have to submit the amendment to the nations associated with the United States in the war.

"Does anyone believe," asked the senator, "that the other nations would accept the Shantung amendment?" He pointed out that Great Britain has already ratified the treaty and is under pledge to Japan with reference to Shantung; that France is soon to ratify the treaty and is under the same pledge to Japan.

"Does anyone suppose that Japan herself would submit to such a humiliation before the eyes of the world?" asked Hitchcock. "The answer is simple," he asserted. "We would find ourselves out in the cold, isolated from the rest of the world."

"What, then, will the United States do? What will those American statesmen propose who stand for this method of killing the treaty? Some of them will say that congress can pass a joint resolution declaring a state of peace with Germany. Others say the United States can negotiate a separate and independent treaty with Germany. Those who talk this way evidently have no conception of the enormous benefits and advantages which the United States derives from this treaty which we wrung from Germany at the cannon's mouth. Neither have they any conception of the difficulties involved in negotiating a new treaty with Germany to establish the treaty of peace and settle the controversies of the war.

"To my mind, it would be suicidal for the United States to throw away the advantages and benefits provided in this treaty. It would be disastrous commercially and financially. It would put us at an enormous disadvantage in our international relations not only with Germany but with those nations we would thus desert. They would remain bound together by ties of mutual interest. They would enjoy the benefits of the treaty and would not be slow to take every advantage of them. They would resent our desertion.

"Up to this point, I have discussed the possible defeat of the treaty by means of proposed amendments to it. That is the real program and hope of the majority of the committee on foreign relations. It is for that purpose that the treaty has been locked up in cold storage for so many weeks. The enemies of the league of nations in the senate are not many compared to its friends, but they control the committee. They have felt justified in retaining the treaty in the committee, holding useless hearings and making killing amendments with the full knowledge that amendments would beat the treaty just as effectively as a refusal to ratify.

"A few, a very few, senators have declared that they would vote against the treaty because of the league of nations, but it has remained for the senator from Pennsylvania (Mr. Knox), to declare boldly against our participation in the treaty settlement.

"To say that he has amazed the country is to put it mildly—he has shocked the country.

Strangely enough, after months of time and a number of speeches in which his attack on the treaty has been on account of article 1, which contains the league of nations, he now takes a new position. He formerly favored taking the league of nations out of the treaty and ratifying the peace settlement with Germany. Now he suddenly changes front, declares in favor of deserting the nations associated with us in the war and advocates an unconditional peace or a negotiated peace with Germany.

"Was there ever a more insane international policy proposed? The mixture of poltroonery and folly it is difficult to see which predominates. Senator Knox goes the limit. He not only proposes that we desert our friends and abandon our obligations, but he suggests that we release Germany from all promises of indemnities and reparations.

"Why not go further and propose that we compensate Germany? That would be a still stronger appeal to German sentiment."

Senator Hitchcock said that he had full faith that the treaty would receive different treatment in the senate than it has in the foreign relations committee. "In the senate," he said, "there are few men who favor deserting the cause of civilization until the victory in the field has been rendered permanent by a peace settlement with ample guarantees. In the senate are few senators who favor releasing Germany from all responsibility for the war, few senators willing to sacrifice the material interests of the United States which this treaty alone can protect."

In concluding what was, without doubt, one of the ablest speeches that has been made in the senate for ratification of the treaty without amendment, Senator Hitchcock said:

"I can not close without a few words on the league of nations feature of the treaty, which has been so persistently and unreasonably attacked in this chamber. To most of these attacks I have listened. They have varied somewhat, but they all have one characteristic in common—a tremendous exaggeration of possible disadvantages to this country.

"Those who conjure up these possible disadvantages seem to ignore altogether the enormous advantages of organizing the world for peace. They appear to have lost sight of the horrors, evils and dangers of war while in the contemplation of possible disadvantages under the league of nations. They make mountins out of mole hills in reviewing difficulties in the league plan. They are suspicious that, while it may benefit every other nation on earth, it is so devised as to bring disaster to the United States. They crawl upon the ground with a microscope searching for pitfalls and are unable to look forward to the promised land of peace and order and justice to which the new movement leads."

WASHINGTON.—President Wilson's calling of a "round table" conference in an effort to adjust present critical conditions was given the unanimous approval of the senate and house labor committee's in joint session today.

To remove the cocoons of certain insects from trees, a loop of wire at the end of a pole has been patented.

PUBLICITY

And Good Treatment Of Customers, Together With Conservatism, Has Enabled The Buckeye State Building & Loan Co. To Win Public Favor And Confidence

1. Daily from year to year
2. We unfold the principles upon which we are founded
3. And explain why we deserve your good will.
4. Of course we are after your business
5. But we offer many advantages
6. And pay 5 per cent interest for your idle or reserve money.
7. Convenient location, Rankin building, 22 West Gay St., Columbus, O.
8. Assets over $17,600,000.

Capitalization Of Firestone Co. Goes Up To 75 Million

AKRON, O., Sept. 5. — Stockholders of the Firestone Tire & Rubber Co. late yesterday voted to increase the capital stock from $15,000,000 to $75,000,000.

BIRTH NOTE.

Born Friday morning to Mr. and Mrs. Lester Fendrick, Walhonding, a son.

Latest Markets

LIVE STOCK MARKETS

PITTSBURGH

PITTSBURGH, PA., Sept. 5. — CATTLE—Receipts light; market steady.

Choice	10.00@12.00
Good	14.50@15.50
Fair	11.00@12.50
Veal calves	21.00@22.00

SHEEP AND LAMBS—Receipts light; market steady on sheep, high on lambs.

Prime wethers	10.50@11.25
Good	9.50@10.25
Fair mixed	7.50@ 9.00
Yearlings, lambs	8.00@16.75

HOGS—Receipts 12 double decks, market lower.

Prime heavy hogs	19.75
Medium	20.00-
Heavy yorkers	20.00@20.25
Light yorkers	20.00@20.25
Pigs	18.00@19.00
Roughs	18.50@19.00
Stags	18.50@19.50

CLEVELAND

CLEVELAND, O., Sept. 5. — HOGS—Receipts 3,000 head; market steady.

Yorkers	20.00
Mixed	20.00
Medium	20.00
Pigs	18.00-
Roughs	16.00
Stags	12.00

CATTLE—Receipts 600 head; market strong.

Good to choice steers	14.00@16.00
Good to choice heifers	9.00@11.50
Good to choice cows	8.00@10.00
Fair to good cows	6.00@ 8.00
Common cows	5.00@ 6.00
Good to choice bulls	8.00@10.00
Milchers	7.50@10.50

SHEEP AND LAMBS—Receipts 500 head; market steady.

Top	13.20

CALVES—Receipts 300 head; market steady.

Top	22.00

CHICAGO.

UNION STOCK YARDS, CHICAGO, ILL., Sept. 5. — HOGS—Receipts 13,000 head; market steady.

Bulk	17.50@20.00
Butchers	17.50@20.00
Packing	16.25@17.25
Light	18.75@20.00
Pigs	16.50@18.75
Roughs	15.75@16.25

CATTLE—Receipts 2,000 head; market steady.

Beeves	9.50@18.00
Butchers stocks	7.00@14.75
Canners and cutters	6.50@ 9.25
Stockers and feeders	6.75@12.75
Cows	6.75@13.50
Calves	20.00@21.00

SHEEP—Receipts 10,000 head; market 25c higher.

Shorn lambs	8.25@12.25
Ewes	3.25@ 8.50

EAST BUFFALO.

EAST BUFFALO, N. Y., Sept. 5.—CATTLE—Receipts 500 head; market good, active and steady.

Prime steers	17.00@18.00
Shipping steers	16.00@17.00
Butcher grades	10.00@15.00
Heifers	10.00@13.25
Cows	4.50@10.75
Bulls	6.00@10.50
Milch cows and springers	$50@ $170

CALVES—Receipts 700 head; market active, $1 higher.

Cull to choice	5.00@22.50

SHEEP AND LAMBS—Receipts 2,000 head; market active, lambs 25c higher, steady.

Choice lambs	16.00@16.50
Cull to fair	11.00@15.75
Yearlings	11.00@12.00
Sheep	6.50@12.50

HOGS—Receipts 3,200 head; market active, steady to 25c lower.

Yorkers	18.50@20.50
Pigs	18.00@18.50
Mixed	20.25@20.50
Heavy	19.50
Roughs	15.00@16.50
Stags	10.00@13.00

NEW YORK PRODUCE MARKET

Flour	quiet and easier
Pork	dull
Mess	52.00@52.50
Lard	unsettled and lower
Middlewest spot	26.90@27.00
Sugar, raw	steady
Molasses—	
Centrifugal, 98 test	7.28
Refined	steady
Cut loaf	10.50
Crushed	10.25
Powdered	9.15
Granulated	9.00
Coffee, Rio, No. 7 on spot	18¼
Tallow	dull
Special	.17
City	.16¼
Country—	
Hay	quiet
No. 2	1.75@ 1.80
No. 3	1.35@ 1.45
Clover	1.20@ 1.65
Dressed poultry	easy
Chickens	.30@ .50
Fowls	.35@ .45
Ducks	.35
Live poultry	irregular
Geese	.25
Ducks	.25@ .38
Fowls	.32@ .34
Turkeys	.25@ .30
Roosters	.23
Chickens, broilers	.29@ .35
Cheese	firm
State Milk Common to specials	.20@ .31½
Skims Common to Specials	.7@ .23

HEARING HELD THURSDAY

Hearing on the temporary injunction in the case of the Coshocton Straw Paper Co. vs. the Ohio Service Co., et al was held before Judge Glenn in common pleas court Thursday afternoon. C. H. Howell and W. H. Bachert were questioned concerning the proposed sidetrack extension across the alley. Judge Glenn reserved his decision.

LOCAL QUOTATIONS

(Corrected by Hanley Milling Co.)

	Per Bu.
Wheat No. 1	$2.16
Wheat No. 2	2.13
Wheat No. 3	2.09
Retail.	
Bran, in purchasers' bags	2.50
Middlings, in purchaseds' bags	3.25
Screenings	2.50
Tankage	6.00
Diamond Hog Meal	3.50

POULTRY

(Corrected by Charles E. Lorenz)

Wholesale.	
Ducks (colored)	$ .22
Ducks (white)	.25
Geese	.15
Turkeys	.30
Chickens	.24
Spring chickens	.26
Roosters	.15
Retail.	
Spring chickens	$ .32
Geese	.20
Turkeys (alive)	.35
Ducks	.30
Chickens	.30
Roosters	.20

SEED MARKET

(Corrected by Charles E. Lorenz)

Selling Price	
Red Tops	$ 18
Alfalfa	18.00
Blue Grass	3.85
Orchard Grass	4.75
Mammoth Clover	29.00
Red Clover	29.00
Alsike	27.00
White Sweet	18.00
Yellow Sweet	6.00
Timothy	6.00
Rape Seed, per lb.	.15
THOMSON FEED STORE	
Buying Price	
Loose hay (new)	$22.00
Baled hay	26.00
Baled straw	8.00
Selling Price	
Salt, 100-lb sack	$ 1.00
Oil meal (100 lbs.)	4.50
Timothy, per bu.	6.00

PRODUCE

Wholesale Prices	
Country butter	52@54
Eggs	.42
Country lard	.38@.39
Retail Prices	
Creamery butter	$ .58
Country	58@60
Eggs	.47
Lard	.43
Oleomargarine	.40@.43
Honey, per lb.	.30
Sugar, per lb.	.10
Onions, lb	.10
Potatoes ,lb.	.05
Apples	.06

Stock Market

NEW YORK, Sept. 5. — Steel issues were slightly lower at the stock market opening today, but other issues were fractionally higher.

U. S. Steel opened at 106 1-2, off 1-2.
Bethlehem B at 92, off 1 3-8.
Crucible at 170, off 10.
Central leather opened at 102 3-4, up 1-2.
American locomotive at 97, up 1.
Marine at 60 7-8, up 1 1-8.
Mexican petroleum at 198, up 2 1-2.
Baldwin at 123 1-2, up 1-2.
Kelly tire at 141 1-2, up 5-8.

CHICAGO GRAIN.

CHICAGO, Sept. 5. — Grain opening:

Corn—Sept. down 3-4; Dec. down 3-4; May down 1-4.
Oats—Sept. down 1-8; Dec. down 1-8; May down 3-4.
Provisions—Irregularly higher.

CLEVELAND PRODUCE

CLEVELAND, O., Sept. 5. — No produce market changes today.

BUTTER—Creamery in tubs, extras 58c@59c; extra firsts 57c@57 1-2c; firsts 56c@56 1-2c; prints 1c higher; fancy dairy 43 1-2@47 1-2; packing 40c@42c.

Eggs, extra 50c; extra firsts 47c; northern firsts new cases 47 1-2c; old cases 47c; southern and western firsts, new cases 44c.

POULTRY—Live fowls, 35@36; broilers 33@38 cents; roosters 22@23; cents; geese 30 cents; ducks 33@35 cents.

CHEESE—American 35@40 cents per pound; brick fancy 33@35 cents; Swiss 43@58 cents; limburger 35@38 cents.

POTATOES—Michigan $3.25@3.50 a 150 pound sack; Florida $8.75@9.00 a barrel.

POTATOES—Michigan $3.25@3.50 a barrel.

LIBERTY BONDS.

NEW YORK, Sept. 5. — Liberty bond quotations:

3 1-2's 99.98; first 4's 94.50; second 4's 92.74; first 4 3-4's 94.60; second 4 1-4's 92.96; third 4 1-4's 94.94; fourth 4 1-4's 93.28; victory 3 3-4's 99.50; 3 3-4's 99.52.

CHICAGO GRAIN.

CHICAGO, ILL., Sept. 5. —Grain opening:

Corn—Sept. up 1-2; Dec. up 1 3-4; May up 1 1-2.
Oats—Sept. up 3-4; Dec. up 5-8; May up 1-4.
Provisions—higher.

TOLEDO GRAIN.

Corn number 3 yellow 174; oats number 2 white old 76@77; new 74 1-3@75 1-2; barley number 2, 139; rye number 2, 1.40; slover seed cash 28.00; Oct. 28.25; Dec. 28.00; March 27.40; timothy cash (1917) 5.15; cash (1918) 5.15; Sept. 5.55; Oct. 5.40; Dec. 5.60; March 5.65; butter, brick creamery 57; packing stock 36; eggs, selects, strictly fresh 50; fresh candled 46; hay number 1 timothy $1.80 per cwt.; number 2 timothy $1.75 per cwt.

Eh? What?

A Wilkes-Barre, Pa., telegram runs as follows: "H. M. Beck says that the odor of a woodcock is very distasteful to many animals and he has known dogs that were splendid retrievers on other game birds positively refuse to pick up a woodcock."

NEWSPAPER ARCHIVE® NEWSPAPER ARCHIVE®

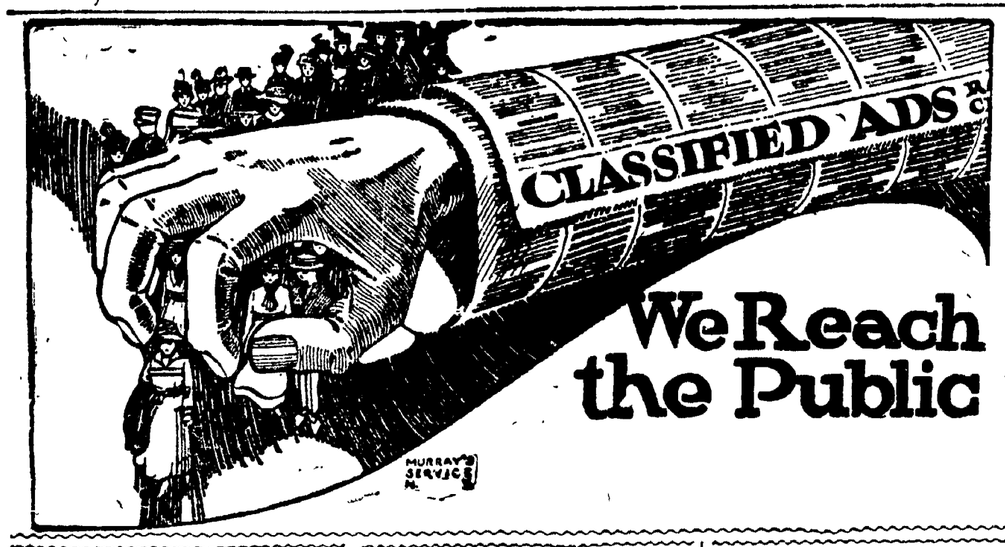

LOST AND FOUND

FOUND: Lady's pocketbook on Conesville-Adamsville road. Owner can have same by calling on Webster Lapp, Conesville, and paying for this add.

LOST—Nickel rim that holds head light in place. Lost near Canal Lewisville. Return to J. W. Moore, Walnut-st.

$5.00 REWARD—For information regarding a 6 room modern house which I can rent by Friday Sept. 5th. Phone Main 200.

LOST—Black traveling bag on C. M. train between Cleveland and Cambridge on Sat Aug. 30. Will the party getting same please communicate with Pearl Addy, 425 north 6th St., Cambridge, O

MALE HELP WANTED

WANTED AT ONCE—Messenger. Postal Telegraph.

WANTED—Delivery boy at West's meat market.

LITHOGRAPHIC ARTISTS—Process artists wanted by large lithographic concern in New York City. Most up-to-date colorgraphic methods used. Transportation paid. Write P O. box 19, Madison Square Station, New York City.

WANTED—Good man as janitor. Steady job, regular hour. Coshocton National Bank.

Men, Boys and Girls Wanted

The Novelty Advertising Co. All kinds of work. Your choice conceded. GOOD PAY.

WANTED—Porter. Steady job. Good wages. Minces Underselling Store.

PARIS—The peace conference today granted Austria an extension of two days for her consideration of the treaty. The Austrian delegates probably will sign the treaty September 12.

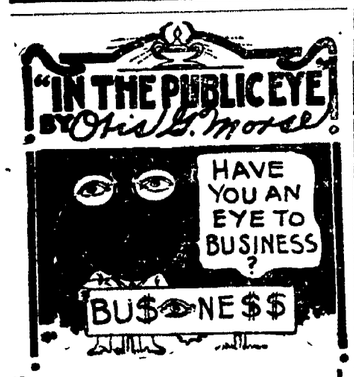

CLEAR sightedness is to a business man what the telescope and microscope are to the scientist and what the compass is to the mariner—they enable him to steer a clear course. The thinking man of business becomes very much interested when he finds that he can secure a scientific eye examination and the proper glasses at the price we charge. And then he pays us a visit.

OTIS G. MORSE

Optometrist and Optician

Richetts Block Main Street

FEMALE HELP WANTED

WANTED—Girls to work in the laundry. Eureka Laundry Co.

WANTED—Maids at once. Apply in person. The Park Hotel.

OPERATORS wanted at once. Apply to Chief Operator, Coshocton Telephone Co.

WOMAN WANTED—For washing, ironing and cleaning. Call phone 1048.

Wanted, Salesladies

Ready-to-Wear Department. Experience preferred. Apply today and Saturday morning—

PEOPLES CLOTHING COMPANY.

Coshocton National Bank Building.

MISCELLANEOUS FOR SALE

FOR SALE—Asters, 15c per dozen. Lon English, 319 N. 9th St.

FOR SALE—Black Tap rams; fine, large fellows at the right price. J. J Scheetz, Coshocton, Route 1.

FOR SALE OR TRADE — Fully equipped Job Printing Business. Three presses. For full information see S. M. Snyder, Real Estate, Coshocton, Ohio.

FOR SALE—On Friday and Saturday many household articles and furniture are being sold at the Heinke residence, at corner 8th and Chestnut, large rugs, leather chairs, rockers, chiffonier, library table, single bed and mattresses, refrigerator, gas range, Edison phonograph, cement flower urns, lawn mower and garden hose and other articles too numerous to mention. Also some lady's wearing apparel. Mrs. E. W. Heinke, phone 1598.

NEW HATS

We have just received a good line of Fall and Winter Hats for Women and Children. We are selling them at surprisingly low prices. Come early and get your choice. We expect to sell all we have early in the season.

THE ENTERPRISE STORE.

FOR SALE—Received two cars of Independent Packers fertilizer and two cars of Holmes County timothy seed; fine lot of seed grown this season. Will reclean wheat Mondays, Wednesdays and Fridays. Chas. E. Lornez, Corner 2nd and Chestnut-sts.

FOR SALE—Two bedroom suits, one kitchen table, one leather couch, two stands and one wardrobe. Apply at 222 south Lawn Ave. Phone 605.

FOR SALE—Brown reed reversible baby buggy; also sulky cart. Call at 1003 Walnut-st, phone 1046-Y.

FOR SALE—16 ft. row boat. Call at 216 Chestnut st. Will sell cheap if sold at once.

FOR SALE—4 large earthern jars (4 to 10 gallons) washstands; drop leaf table; two sets of dining room chairs and dining table to match one set; vacuum sweapers; water power washing machine; stands, soda fountain; ice cream tables and chairs. C. H. Jones 212 Chestnut-st. Phone 906-A.

See Frank Wisenburg for Hunters License

Jackson & Wisenburg or 223 South 7th St. or Office Evenings Over Hissong's.

FOR SALE—Buffet Dining Table Chairs, 2 rockers, kitchen table, dresser, bed and springs, baby bed and mattress, sewing machine and one hot plate. All the same as new and a bargain if sold at once. Call at No. 419 Elm-St.

FREE—Good dirt for filling in purposes. Must be moved immediately. At the Methodist Protestant Church.

Try a Tribune Classified Ad.

AUTOMOBILES AND ACCESSORIES

FOR SALE—Five passenger Maxwell car. Cheap if sold at once. Call at 606 S. 5th St.

ROADSTER for sale. In good condition. Just been overhauled, tires in good shape. Machine is geared for speed. Inquire at Tribune office or 1109 Orchard-St. Low price for quick sale.

MITCHELL SIX AUTO for sale. In good condition. H. C. Kennedy, No. 326 Hamilton-av.

FOR SALE — Starter and generator brushes and piston rings. Also head light bulbs for nearly every make of auto. Coshocton Auto Supply Co., 532 Main-St., Phone 474.

FOR SALE — Old model 5-passenger Overland Automobile in good condition. Cheap. Coshocton Auto Supply Co., 532 Main-St., 474.

BUY STERLING TIRES from W. M. Knoff & Son, and H S. Rinehart.

FOR SALE—1919 one ton ford truck buy Also 1915 chalmers. Bevington Motor Co.

LIVE STOCK AND PRODUCE

FOR SALE—5 fine rams. Inquire of J H Leavengood, Fresno, Route 3.

FOR SALE—Horse and buggy Bay horse, 9 years old, weighing 1250 lbs. good speed and sound. Rubber tire buggy, good as new. J. R Singer, Warsaw, O.

FOR SALE—Eight good coarse wooled rams and 6 good fine wooled rams. Smith & Shipps, phone 1595

FOR SALE—Tomatoes for canning—get them this week. Prices higher next week. John Ricketts, B. F Stover, manager.

FOR SALE—Registered Shorthorn bull, 4yrs. old; quiet and a good breeder. Fred A Veigel Coshocton, R. R No. 6, phone Warsaw exchange.

FOR SALE—Choice tomatoes for canning. Seconds for catsup. David Markley, Canal Lewisville O., Phone 2110-5.

FOR SALE—A few fresh springers and milking cows, Jersey, Holstein and reds Also a good 2 yr old saddle pony, well broke. All priced to sell Albert Ames, Chili, O.

Samuel Logsdon and daughter, Moneta, of Shickley, Nebr, visited Sunday at the Albert Conrad home.

FOR SALE—Good fresh Jersey cow, 4 yrs. old. Also three cows coming fresh soon. Inquire of Frank West, at fair grounds. Phone 1075.

FOR SALE—5 yr. old Holstein cow; a good one, will be fresh in December. Harvey M. Overholt Coshocton, Route 4.

FOR SALE OR RENT

FURNISHED HOUSE—For rent. 4 or 5 rooms; bath, gas and cole heating stove. Call at 1030 Walnut-st.

FOR SALE—8 room house with bath, centrally located. Bargain if sold at once. Inquire of John E. Owens, 654 Orange-Sst.

FOR RENT—Nice garage centrally located in alley between south Fourth and Fifth. Inquire at 236 south Fourth-st. Phone 1447-A.

Administrator's Sale

We, the undersigned, will sell at public auction on the farm of the late Henry Wright, located on the West Carlisle-Cooperdale road, one and one-half miles west of Cooperdale on

WEDNESDAY, SEPT. 17

the following property; to-wit: Two general purpose horses, two cows, three calves, 34 head of sheep, including two and three-year-old wethers and ewes, one shoat, weight about 125 lbs., one Milburn farm wagon, one Milwaukee binder, sulky horse rake, Empire grain drill, Milwaukee mower, spring-tooth harrow, steel harrow, breaking plow, CCCC double shovel plow, single shovel plow, buggy and pole, log sled, platform scales, two corn shellers, hay ladders, two-hoarse sled, two sets light driving harness, set of single driving harness, set of heavy work harness, saddle and bridle, wire stretchers, Wheel-barrow, iron kettle, copper kettle, grain cradle, mattocks, pitchforks, shovels, 18 ft. ladders and other articles too numerous to mention

Fifty bushels of oats, corn in crib, 14 tons of hay in mow, half interest in six acres of corn

Terms made known on day of sale. Sale to begin at 12:30 p. m.

James A. Wright

(W. S. Wright, administrator of the estate of the late Henry Wright.

SHEEP SALE

We will offer at public auction, at Esto Ohio, on Saturday, Sept. 6, 1919 the following property, to-wit; 700 sheep; 200 head fine wool ewes 3 to 5yrs. old; 40 head fine wool ewes 2yrs. old; 100 head fine wool yearling ewes; 125 head feeding wethers 3 to 5 yrs. old, weight about 100 lbs; 50 head coarse wool lambs; 185 head fine wool lambs; 9 head of cattle; six head of yearling Red Polled steers 5 yr. old; Durham cow, will be fresh in 4 or 5 weeks, weight 1200; 4 yr old full blood Jersey cow, with calf by side, a good heavy milker; good yearling bull.

Sale to commence at 1 o'clock p m. Terms made known on day of sale.

UNDERWOOD & STRICKER

C. O Mercer, Auct.

WANTED TO BUY OR RENT

WANTED TO RENT—Five room house with bath, or eight room house and garage, by October 1st. J H Coubles, Coshocton, route 4.

WANTED—A seven room house with stable and lot preferred. Address "A" care Tribune.

WANTED, to list for sale—Five, six or seven roomed houses. If your price is just and right we can furnish buyer for same at once. Blake V. Mizer & Co., Selby Bldg., Phone 1186.

FARMS WANTED—To sell. We have more buyers than we have farms to offer. Our terms are reasonable. McConnell & Karr, Agents.

FARMS WANTED We want to list 100 farms at once t osupply our summer and fall trade If you have a farm to sell put it in the hands of the agents that can sell it, Masters and Clark H H Masters, of Cambridge, is known all over eastern Ohio, as the best land salesman in eastern Ohio C. F. Clark of Walhonding, O, is his agent for Coshocton-co. List your farm with Mr. Clark, and it's in the largest real estate agency in eastern Ohio H H Masters, Cambridge, O. C. F. Clark, Walhonding, O.

FOR SALE—Property on south Fifth-St., between Walnut and Mulberry, one 9 room house, one 2 room house, lot 52x200. Inquire at 235 south Fifth-st.

OYSTERS

WHOLESALE AND RETAIL

Received Our First Shipment Today. They Are Fine, Too. Sure We Deliver. Call

THE FULTON MARKET

PHONE 1013.

You + Business Training = A Good Position

Day and Evening Classes

PHONE 1454-A.

The Coshocton Commercial College

W. W. WEAVER, Principal.

FOR SALE

FOR SALE—South Third-st., seven room house, furnace, bath, electric lights, garage, large lot.

FOR SALE—New six-room cottage with three good lots, at edge of city, two hundred feet off paved street, good location for small chicken farm. Price $3,000.

FOR SALE—Park-av, ten-room house, furnace, hardwood floors, two baths, electric lights, garage for four machines. Lot 51x150.

FOR SALE—Fine ten room house on Fourth street, hot water heat, bath electric light, hard wood finish and floors, full information upon application.

FOR SALE—Six room house on North 15th St., bath, good lot with barn. Price $2600. Easy payments.

FOR SALE—Five room house, Canal Lewisville, large lot, price Six hundred dollars.

FOR SALE—Fine building lot on Hamilton Ave., paved street, gas, water and sewer. For sale at a bargin.

LARGE FIVE ROOM house on Orchard-st. Bath, furnace, large lot.

SIX-ROOMED COTTAGE on Adams-st. Bath, gas, electric light, fine fixtures. $500.00 cash, balance as rent.

FIVE-ROOMED HOUSE on Orchard-st. Bath and gas. Very fine location.

GOOD BUSINESS block on Main-st. Being sold to close up an estate. One of the best locations in the city.

EIGHT ROOMED HOUSE corner Wilson-av and Vine st. Price $2500.00.

GOOD SEVEN roomed house on South Lawn-av. Bath, gas, and large lot. Price $3000.000. $500.00 cash, balance $25.00 per month.

SEVEN ROOMED HOUSE on Water-st. Price $1400. $500.00 cash, balance $9 00 per month.

NINE ROOMED brick house on Chestnut-st. Full particulars upon application.

SOUTH FIFTH-ST., near Walnut, fine seven roomed house, furnace and bath. Price and full information upon application.

BEAUTIFUL BUILDING lot opposite the Country club. Sewer, water, gas, paved street, cement side walk, all improvement paid for. Fine new homes on each side of this lot. A beautiful new brick directly across the street. An exceptionally fine location for someone who wishes to build a good home.

GOOD BUILDING LOT on Mulberry-st near Third. 48 x 130. Sewer, water, gas and paved street. Price upon application.

GOOD BUILDING LOT on Hay-av on what is known as the Pottery Addition. Price $250 00. $25 00 down, balance $5.00 per month

TWO GOOD LOTS in Henderson Addition. $250 00. $50.00 cash. balance $6.00 per month.

A NUMBER OF GOOD building lots in the Hay addition, located on South Lawn av and Hay pl. Special price for quick sale.

S. M. SNYDER REAL ESTATE, Geidel Building.

FARMS FOR SALE

FOR SALE—Farm, 146 acres; 20 acres run bottom, balance upland, large ten-room house, bank barn 64x38, bank barn 34x24, grain house, two corn cribs, two wagon sheds, well watered, with good spring at house, young orchard. One mile to school, 8 miles from Coshocton Price $9,500 00 S. M Snyder, Real Estate, Coshocton, Ohio

FOR SALE—Farm, 126 70 acres run bottom, 14 acres woods, balance upland New 10 room house, cellar under all house of cut stone. Fine bank barn 36x56 Plenty good fruit trees. Well watered with never failing spring at house. Light plant for house. ½ mile from school house, 3 miles from Layland., 8 miles from Warsaw. On main road from Coshocton to Millersburg Rural route by house. Owner will take $7,100 for this farm if sold within thirty days. S M. Snyder, Real Estate, Coshocton, Ohio.

FOR SALE—Farm, 101 acres, good buildings, 23 acres, run bottom, 16 acres timber; seven miles from Coshocton Price $6,000 S M. Snyder, Real Estate.

ROOMS AND BOARDING

THREE ROOMS FOR RENT—On second floor at corner of Eighth and Orange. Call at Vickers Second Hand Store.

FURNISHED ROOMS FOR RENT—Gentleman preferred. Call at 658 Orange-st, phone 180.

FOR RENT—Three furnished rooms for light housekeeping. Call at 1313 east Chestnut-st.

FURNISHED ROOMS—For rent. Call at 148 south Second-st. Corner Walnut and Second. Phone 161.

SITUATIONS WANTED

WE ARE SECOND TO NONE in Dry Cleaning and Pressing. A trial will convince you. Let us call for your work. Phone 1566, F. A. Hasenkamp. 533 Main-st.

SITUATION WANTED—Experienced truck driver wants situation, married, address, G. F. R care The Tribune.

HOUSE FOR SALE—N. 11th St. At a bargain. Inquire W. A. Gamble 815 Kenilworth Ave.

Cream Wanted

I will pay the highest market price for cream. 113 North Second-St. Phone 1536,

Moffitt's Grocery.

SPECIAL NOTICES

NOTICE—Mrs. John Holdbrook will be at New Guilford, Tuesday September 9, with the latest showing in fall millinery.

NOTICE—No hunting, shooting or trapping of any kind allowed on my farm for five years. J. A. Stiner, Conesville, route 2.

NOTICE—Amore Brothers will make cider at their mill on Tuesdays and Fridays of each week.

DRY CLEANING— Timely suggestions to the housewives and young women of the home. When in need of cleaning and pressing we are at your service. No delays and disappointments. Work done when promised and delivered as per request. Phone 804. The Coshocton Dry Cleaning Co., Main & Fifth-Sts.

HUNTING NOTICE

We ,the undersigned forbid hunting, trapping or the digging out of fur bearing animals

John Bechtol, George McNabb Willard Laughlin, Mrs W B. Taggert, Mrs. Josephine McNabb, J. L. Moore, Jacob Funk and Metham Bros.

NOTICE—Hunting and trapping strictly forbidden on my farm. A. J. Barnes, Warsaw, route 2.

NOTICE—Hunting and trapping strictly forbidden on my farm. Rolla Hagans, Nellie, route 2.

PUBLIC SALE

I will sell the following described property at public auction at Bacon Run, on the farm known as the Fred Stockum farm, on September 10, 1919 at 1 o'clock: 2 good mares, sound, seven and eight years old; will work any place. 1 Jersey cow, 3 years old, number one cow. 1 good Chester White brood sow 9 head of shoats. Corn in field; 8 tons good timothy hay; 100 bu oats. 1 broad tire wagon, good as new. 1 good narrow tire wagon; 1 spring wagon; 1 buggy; 1 McCormick mower; 1 McCormick rake; 1 new Black Hawk corn planter; 1 breaking plow; 1 steel harrow; 2 double shovel plows; 1 single shovel plow; 1 two horse cultivator; 1 two horse sled, 1 double set of heavy work harness; 1 double set of surrey harness; 1 set buggy harness; 1 hay ladder and other articles too numerous to mention Terms made known on day of sale Fred Mobley. J. A. Jennings, Auctioneer.

PUBLIC SALE

I the undersigned will offer at public auction at my residence one half mile west of Roscoe, O., on farm known as Maston Place on Tuesday Sept. 9, 1919 the followin property to wit. Horses, one sorrel driving horse 6yr old, one sorrel driving mare 9 yr. old, one brown horse 12yr old, one sorrel road colt not broke, 2yr old Cattle, 15 head of dairy cows the majority of them are my own breeding, and will freshen from 15th of Sept. to Jan. 1 1920. The date of breeding will be given with each cow. Also 21 head of young cattle, consisting of 4 2yr. old Jersey bred These heifers are extra good and came from one of the best herds in this county. 2 yearling stock heifers 15 head of spring calves. Hogs, 34 head consisting of 1 Duroc boar, 1 O. I C sow bred, 32 shoats weighing from 60 to 100lbs Farm implements, 1 new check row corn planter with fertilizer attachment 1 mowing machine, the same as new, 1 McCormick hay rake, 1 3¼ brown wagon, 1light farm wagon with hay ladders, 1 brown walking cultivator, 1 hillside plow, 1 breaking plow, 1 harrow, 1 cultivator, 1 double shovel plow, 1 single shovel plow, 1 set single buggy harness, 1 set double buggy harness, 2 sets double work harness Dairy equipment consisting of milk cans etc.

Terms five dollars and under cash. All sums over five dollars a credit of six months will be given by purchaser giving his note with two approved secureties Sale will start at 1 o'clock

L G MARPLE

L. J. Foster, N. W. Barrett, Auct.

PUBLIC SALE — SHEEP AND CATTLE

I will offer for public sale on Friday, September 12, on the A E Cresap farm, 3½ miles east of Coshocton and 2 miles southwest of West Lafayette, 400 sheep, consisting of good fine wool ewes, from one to six years old. A few coarse wool ewes and 20 wethers. 20 fresh cows and springers, Jerseys, Holsteins and Durhams. 25 one and two year old steers and heifers. Terms made known on day of sale. H. S. & C. B. Gaines, N. W. Barrett, auct.

PUBLIC SALE

Saturday, September 13, two and one-half miles East of New Castle and two miles West of Nellie.

Three horses, two cows, 20 head of two year old Delaine ewes having shorn eleven and one-half pounds per fleece. This is an extra fine lot of ewes and it will be worth your while to attend this sale if you are in need of an extra good small lot of sheep. Also other farm stock and tools too numerous to mention.

CHARLES SPANG

C. O. Mercer, Auct.

Sheriff's Sale of Chattel Property

Coshocton Auto Sales Co, plaintiff,

vs.

Chas. Swick and E. C. Hook, defendants.

In pursuance of an Execution issued from the Clerk's office of the Court of Common Pleas of Coshocton County, Ohio, on the 2nd day of September 1919, and to me directed in the case above named, I will expose to Sale at Public Auction, on the premises of Coshocton Auto Sales Company Garage in Tuscarawas Township Coshocton County, Ohio, on Tuesday the 16th day of September 1919, at 9 o'clock A. M. Central Standard Time of said day, the following Goods and Chattels, to-wit:

One (1914 Model) Six Cylinder Studebaker Touring Car.

Terms of sale: Cash

Taken as the property of E C. Hook to satisfy an execution in favor of Coshocton Auto Sales Co.

EARL S CULLISON

Sheriff of Coshocton County, Ohio.

FOR SALE IN ROSCOE

FOR SALE—Three story brick building, business block and flats in Roscoe. Full information upon application. S. M. Snyder, Real Estate.

FOR SALE—On Brick street seven room house, good lot. Price $600.

FOR SALE—On Center street, four room house, price $700.

FOR SALE—On Center street, six rooms, barn, electric light, cistern and well, price $850.

FOR SALE—Four room house and two rooms in basement, located near Methodist church, price $850.

The above properties will be sold on easy terms.

S. M. Snyder,

Coshocton, O. Real Estate.

I HAVE A NUMBER OF CUSTOMERS who want to buy homes. If you have a house to sell, list it with me. Remember it costs you nothing unless it is sold. S. M. Snyder, Real Estate, Geidel Bldg.

IF YOU wish to buy or sell real estate see S. M. Snyder, Real Estate, Geidel Bldg.

BUSINESS OPPORTUNITIES

EYES EXAMINED,
GLASSES FITTED
FOR CAREFUL SERVICE
—See—
THE BURNS OPTICAL CO.
Cor. Main & Sixth-Sts. Phone 87

ANSWER FILED

The defendant's answer has been filed in probate court in the divorce case of Amy Thomas against Winfield Thomas. The defendant says that four years ago his wife went to the hospital to be operated upon for tumor and that he paid the hospital expenses but the neighbors raised a fund to reimburse him for what he had paid out He says that with the exception when his wife was nervous and irritable they lived happily together "the defendant believing then as now that no better wife or mother existed than plaintiff." Judge S. H. Nicholas is attorney for the defendant.

Got Aristocratic Convicts.

Virginia was the only American colony which ever received British convicts, and very few were ever sent there. Most of those sent were political prisoners, and the aristocratic element predominated. In 1676 parliament forbade the transportation of convicts to English colonies in America.

Scholar Must Work Hard.

No way has been found for making heroism easy, even for the scholar. Labor, iron labor, is for him. The world was created as an audience for him; the atoms of which it is made are opportunities.—Emerson.

Read for Profit—Use for Results—Tribune Class Ads.

APPOINTMENT OF EXECUTORS

Estate of James B. Parkhill deceased.

Notice is hereby given that Floyd Parkhill and J Blain Parkhill have been appointed and qualified as executors of the estate of James B. Parkhill deceased, late of Coshocton County, Ohio. Sept. 2nd 1919

Milo C. Ely,

Probate Judge

Sept. 5-12-19

NOTICE TO CONTRACTORS

The trustees of Bethlehem-tp, will sell to the lowest bidder on September 11, 1919, the following contracts. At 1 o'clock p. m, making cut and fill on land of Joseph Burrell and putting cement top on bridge. At 2 p. m., piking and graveling on land of S. L. Crawford and putting cement top on bridge on land of Charles Williams. At 3 p m., making cut and fill on land of Charles Miller. The trustees reserve the right to reject any or all bids.

R. J. Burrell, clark.

Sept. 5, 6, 7.

LEGAL NOTICE

Sarah A. Long whose place of residence is unknown, will take notice that George W. Long has filed his petition in the probate court of Coshocton County, Ohio, against her for a divorce on the grounds of Gross Neglect of Duty and wilful absence for three years last past, and that said case will be for hearing on and after the 22 day of October 1919.

C. O TURNER

Attorney for Plaintiff

Sept. 5-12-19-26 Oct. 3-10.

For Sale

FEED OF ALL KINDS

—Corn, oats, mids, barley feed, bran, cotton seed meal, oil meal. Energy horse feed, tankage, Malta dairy feed, salt, lime, cement and fertilizer on hand. Lagrande flour $12.50 per bbl., $3.25 per 50 lbs. We are paying $2.15 for No. 2 wheat. Bring in your wheat and get your fertilizer. Telephone or write in your order. We will put it aboard car for you.

Taylor & Clark

Walhonding Ohio.

NEWSPAPER ARCHIVE®

Thomas H. Ince presents
WILLIAM S. HART
in "The Tiger Man"
By J. G. HAWKS

Directed by WILLIAM S. HART

Photographed by JOE AUGUST

Supervision of THOMAS H. INCE

UTAHNA TONIGHT BIG SPECIAL UTAHNA DELUX ATTRACTION

ARTCRAFT PICTURES

An ARTCRAFT Picture

Pastime Tonight

CLARA KIMBALL YOUNG
In
"THE ROAD THROUGH THE DARK."

It is sometimes hard to do the right thing when you are in love. See what Miss Young does in this thrilling tale of love and adventure.

SELECT SP PICTURES

MAN 131 YEARS OLD VISITS FAIR; HAS WARM WELCOME FOR LADIES

LEXINGTON, KY., Sept. 5.—John Shell today observed the 131st anniversary of his birth here. He is from Leslie-co mountains. He declared to newspaper men he never expected to see another birthday.

"I am getting old now," was his explanation. Shell was visited by hundreds of people, with all of whom he shook hands and said he was glad to see them. He held an impromptu reception in his room at the Phoenix hotel. He was happy today, but frankly admitted he is afraid of automobiles. He took his first motor car ride today. Everything is being done here to make the oldest man in the world comfortable. He says this is the first birthday he can remember when he did not work, and said he wanted to get back home and look after his farm on which there is a mortgage. He expects to pay off his mortgage soon, as he has a tent at the Bluegrass fair here where a small admission fee is charged so he will not ask anyone to help him. He received many presents today. He is particularly warm in his welcome to women.

Over the County

WALHONDING

The Darling Run school opens Sept. 8.

Mr. and Mrs. Orlando Hart and children visited Mr. and Mrs. Sylvester Shepard near Warsaw on Sunday.

Mr. and Mrs. W. H. Rodock and family have returned home from Columbus.

Mr. John Hart has returned to his home after spending several weeks with his son, Calvin Hart.

Miss Cinda Rodock, Allie Shepard, Blanche, Verna, Gusta and Mina Shepard attended the Walhonding festival Saturday evening.

Mr. and Mrs. Calvin Hart, Nellie and Edith Kanuckel, who attended the state fair last week have returned to their homes near Walhonding.

Mr. Ed. Rodock made a business trip to Warsaw Saturday.

TRINWAY

Mr. and Mrs. D. B. Axline and Mr. Paul Preston and Miss Bernice Preston visited relatives in Newark last Saturday and Sunday.

Several on the route attended the State Fair at Columbus last week and all were well pleased with the state fair this year.

Eli Underwood, who was very pleasantly entertained last Wednesday evening when his children and thheir families gathered at his home to help celebrate his birthday. Delicious refreshments were served during the evening by Mrs. Dwight Walker and Mrs. Rolland Bentz. Those present were Mr. and Mrs. Asbury Freeze and children of Nellie, Mr. and Mrs. Frank Underwood, Helena and Oliver Underwood, Mr. and Mrs. Bert Sharples, Madeline Sharples, Mr. and Mrs. Dwight Walker and children, Mr. and Mrs. Clarence Underwood and Doris Underwood, Mr. and Mrs. Welbie Crawford, Marguerite, Edith and Kenneth Crawford, Mr. Fred Underwood, Mr. and Mrs. Brown Underwood, and Thoburn Underwood, Mr. and Mrs. C. B. Axline and son Harold of Washington, D. C. and Mrs. Roland Bentz of Canton.

Mr. and Mrs. C. B. Axline and sons, Karl and Harold, of Washington D. C., were visiting the past week with Mr. and Mrs. Preston Axline.

Mr. and Mrs. C. S. Gault made a trip to Mt. Vernon Thursday.

Mr. and Mrs. Guy Mossholder and daughter, Mr. and Mrs. Morrow of Bloomfield visited J. H. Axline last Saturday night and called at the P. P. Axline home Sunday morning.

Mr. and Mrs. T. A. Garrett returned Wednesday from an extended trip in Morrow county.

The Robert Moore farm and chattels were appraised last Tuesday and will be sold at public sale in a very short time.

CARD OF THANKS

We wish to extend our sincere thanks to all those who assisted us in the sickness and death of our beloved mother, Mrs. Louia Skiles; also to the donors of cars and the beautiful floral offerings, the singers and the minister.

The Children and Brothers.

HAS INDIGESTION

Cornelius Miskimens, Roscoe confectioner, was stricken Thursday evening with an acute attack of indigestion while in his store.

It was necessary for him to be removed to his home and medical aid summoned. Dr. J. G. Smalles attended him.

He was reported in a favorable condition Friday.

Read The Tribune Class Ads.

BASEBALL!
Cambridge - Byesville vs. Regulars, Red Sea, Sunday, 2:30 p. m.

GRAPE JUICE TO BE HIGHER

CHICAGO, Sept. 5.—The high cost of prohibition has struck home.

Imbibers in the nation's favorite prohibition beverage — grapejuice—were faced with the prospects of paying three or four cents more per bottle for it. According to commission men here, grape owners of New York state have formed a combine and this year have announced their intention of asking $125 a ton for grapes, which is $10 to $15 more than the grape juice manufacturers paid in 1918.

Commission men declared the proposed price for this year's crop is not justified in view of the crop, which is reported to be a record breaker.

An increased demand, which became apparent when the country entered the drouth was blamed for the price boost. Local grape juice dispensers declared their sales have increased more than 20 per cent since July 1.

TELEGRAPH TIPS

CINCINNATI—Army and navy union in convention to ask that bodies of world war veterans be left in French graves.

CINCINNATI — Republicans and democrats prepare petitions for municipal election in case courts decide offices will be vacant this year.

CINCINNATI—Bald headed charge profiteering by barbers who charge regular prices for hair cuts on bald heads.

LIMA—Consumers league composed of house wives to combat high cost of living by regulating buying, being demanded.

LIMA—Dancers will be barred from "getting their heads together and loving each other up," to quote Prof. S. Laux, if council adopts his suggestion and appoints a dancing master.

LIMA—Low temperature which ushered in September has brought first oysters. They sold for $1.00 a quart.

TONSILS REMOVED

Lewis Nelson, the son of Mr. and Mrs. Carl Nelson, South Lawn-av, underwent a tonsilectomy operation Friday. The operation was performed by Dr. J. G. Smalles.

Tribune Class Ads cost LITTLE but they get BIG results.

LEAGUE FULFILS AMERICAN IDEAL

Herbert Hoover Says Democracies Replaced Autocracies at Our Bidding.

FOOD ADMINISTRATION CHIEF.

Urges Ratification on Ground That Peace Treaty Will Collapse Without League of Nations.

Herbert Hoover is so deeply concerned over the opposition to the League of Nations in the United States that he has let himself be interviewed at length on the League situation. In a talk with the New York Times correspondent in Paris, the Food Administration Chief asserts that having caused the League idea to prevail America cannot abandon it. We cannot withdraw, he says, and leave Europe to chaos. "To abandon the League Covenant now means that the treaty itself will collapse."

Mr. Hoover's wide acquaintance with conditions both here and abroad, his reputation as an administrator, a man of great affairs who deals with facts, not theories, make his statement one of the most important contributions to the recent League discussions.

"There are one or two points in connection with the present treaty," said Mr. Hoover, "that need careful consideration by the American public. We need to digest the fact that we have for a century and a half been advocating democracy not only as a remedy for the internal ills of all society, but also as the only real safeguard against war. We have believed and proclaimed, in season and out, that a world in which there was a free expression and enforcement of the will of the majority was the real basis of government, was essential for the advancement of civilization, and that we have proved its enormous human benefits in our country.

American Ideas Have Prevailed.

"We went into the war to destroy autocracy as a menace to our own and all other democracies. If we had not come into the war every inch of European soil today would be under autocratic government. We have imposed our will on the world. Out of this victory has come the destruction of the four great autocracies in Germany, Russia, Turkey and Austria and the little autocracy in Greece. New democracies have sprung into being in Poland, Finland, Letvia, Lithuania, Esthonia, Czechoslovakia, Greater Serbia, Greece, Siberia, and even Germany and Austria have established democratic governments. Beyond these a host of small republics, such as Armenia, Georgia, Azerbaijan and others, have sprung up, and again as a result of this great world movement the constitutions of Spain, Rumania, and even England, have made a final ascent to complete franchise and democracy, although they still maintain a symbol of royalty.

"We have been the living spring for this last century and half from which these ideas have sprung, and we have triumphed. The world today, except for a comparatively few reactionary and communistic autocracies, is democratic, and we did it.

"A man who takes a wife and blesses the world with several infants cannot go away and leave them on the claim that there was no legal marriage.

"These infant democracies all have political, social and economic problems involving their neighbors that are fraught with the most intense friction. There are no natural boundaries in Europe. Races are not compact; they blend at every border. They need railway communication and sea outlets through their neighbors' territory.

"Many of these states must for the next few years struggle almost for bare bones to maintain their very existence. Every one of them is going to do its best; to protect its own interests, even to the prejudice of its neighbors.

Governments Lack Experience.

"We in America should realize that democracy, as a stable form of government as we know it, is possible only with highly educated populations and a large force of men who are capable of government. Few of the men who compose these governments have had any actual experience at governing and their populations are woefully illiterate.

"They will require a generation of actual national life in peace to develop free education and skill in government.

"Unless these countries have a guiding hand and referee in their quarrels, a court of appeals for their wrongs, this Europe will go back to chaos. If there is such an institution, representing the public opinion of the world, and able to exert its authority, they will grow into stability. We cannot turn back now.

"There is another point which also needs emphasis. World treaties hitherto have always been based on the theory of a balance of power. Stronger races have been set up to dominate the weaker, partly with a view to maintaining stability and to a greater degree with a view to maintaining occupations and positions for the reactionaries of the world.

"The balance of power is born of armies and navies, aristocracies, autocracies, and reactionaries generally, who can find employment and domination in these institutions, and treaties founded on this basis have established stability after each great war for a shorter or longer time, but never more than a generation.

"America came forward with a new idea, and we insisted upon its injection into this peace conference. We claimed that it was possible to set up such a piece of machinery with such authority that the balance of power could be abandoned as a relic of the middle ages. We compelled an entire construction of this treaty and every word and line in it to bend to this idea.

"Outside of the League of Nations the treaty itself has many deficiencies. It represents compromises between many men and between many selfish interests, and these very compromises and deficiencies are multiplied by the many new nations that have entered upon its signature, and the very safety of the treaty itself lies in a court of appeal for the remedy of wrongs in the treaty.

Benefits of the League.

"One thing is certain. There is no body of human beings so wise that a treaty could be made that would not develop injustice and prove to have been wrong in some particulars. As the covenant stands today there is a place at which redress can be found and through which the good-will of the world can be enforced. The very machinery by which the treaty is to be executed, and scores of points yet to be solved, which have been referred to the League of Nations as a method of securing more mature judgment in a less heated atmosphere, justifies the creation of the League.

"To abandon the covenant now means that the treaty itself will collapse.

"It would take the exposure of but a few documents at my hand to prove that I had been the most reluctant of Americans to become involved in this situation in Europe. But having gone in with our eyes open and with a determination to free ourselves and the rest of the world from the dangers that surrounded us, we cannot now pull back from the job. It is no use to hold a great revival and then go away leaving a church for continued services half done.

"We have succeeded in a most extraordinary degree in imposing upon Europe the complete conviction that we are absolutely disinterested. The consequence is that there is scarcely a man, woman or child who can read in Europe that does not look to the United States as the ultimate source from which they must receive assurances and guardianship in the liberties which they have now secured after so many generations of struggle.

"This is not a problem of protecting the big nations, for the few that remain can well look after themselves. What we have done is to set up a score of little democracies, and if the American people could visualize their handiwork they would insist with the same determination that they did in 1917 that our government proceed."

FALL MILLINERY DISPLAY SATURDAY, SEPTEMER 6 AT MRS. C. M. SHAW'S, MAIN AT SIXTH ST.

STARTS OUT TO RAISE FIVE MILLIONS FOR DEMOCRATIC CAMPAIGN EXPENSES

William D. Jamieson, director of finance for the Democratic national committee, has set himself the task of raising a minimum of $5,000,000 from 1,000,000 people to run the party's 1920 campaign. In 1912 between seventy-five and eighty-five thousand people subscribed $1,100,000. In the 1916 campaign 300,000 people gave two millions and a half.

William D. Jamieson.

Grange

PERRY

The program for the next regular meeting of Perry Grange follows:

Song by grange.
Recitation, Florence Riley.
Reading, Sarah Van Winkle.
Recitation, Mary Patton.
Piano solo, Eva Shuy.
Do country people give enough attention to recreation, Jerry Lee.
Recitation, Esther Rine.
Vocal solo, Zella Clark.
Birds that are our friends, Ralph Mikesell.
Birds that are our enemies, Ralph McKee.
Recitation, Harry Wilson.
Reading, Rachie Crowthers.
The common things about the home and farm which my father did not have when he was a boy on the farm, Wert Farmer.
Piano solo, Myrtle Mikesell.
Recitation, Donnis Taylor.
Surprise committee, Effie Neldon and Alice Patton.

ANNA HELD'S PEARLS WERE "REAL GOODS"

NEW YORK, Sept. 5. —Anna Held's famous pearl necklace has been sold for $52,000 to Charles Roberts at an exhiibtion and sale of her jewels, costumes and other personal effects in the Waldorf-Astoria.

The necklace, which was reputed to be worth $100,000, has forty-three pearls and is sixteen inches long.

STATE BREVITIES

ST. MARYS—One hundred ring necked peasants furnished by state fish and game division have been liberated at Lake St. Marys.

LIMA—Fall demand for farm help is sharp and insistent, according to federal employment bureau.

LIMA—Five deaf and dumb occupants of auto, unable to hear approaching Ohio electric car severely injured when car struck auto. They are all of Lima.

FINDLAY—Findlay college trustees soon to launch campaign for funds for college library and gymnasium.

FREMONT—Annual reunion of survivers of 72nd O. V. I. will be held here Sept. 11.

WALBRIDGE—Eighty seventh annual session of Sandusky conference of United Brethren church being held here, close Sunday.

BOWLING GREEN—Police chief has advised residents to keep doors locked while county fair is on.

TOLEDO—Mayor continues sale of flour at cost.

TOLEDO—Union of school teachers may be organized.

TOLEDO—Prosecutor will keep up food probe.

HUNTERS THINK SQUIRREL SEASON OPENED TOO SOON

Ninety-five hunters' licenses have been issued at the county clerk's office during the present year. This is not as many as have been issued in former years but it is expected that many more applications will be received when the rabbit season opens.

Local hunters express the opinion that the squirrel season opened too early this year, owing to the fact that the breeding season has not ended and many young squirrels are killed before they are born. One hunter states that he killed about 25 squirrels in five shots, including the young ones which the mothers were carrying.

PROFITS TOTAL 48 MILLIONS IN ONLY 6 MONTHS

DETROIT, MICH., Sept. 5. — General Motors Corporation's net profits for the first six months of this year were $48,900,800, according to the semi-annual statement just issued by the company.

The balance sheet shows resources of $363,854,793 June 30, with current and working assets of $233,468,273, current liabilities of $43,636,354, and net working capital of $190,832,918.

LIVING COST COMMISSION IS PLANNED

WASHINGTON, Sept. 5.—Introduction of a bill which would create a permanent "cost of living" commission was being considered today by Senator Ransdell, Louisiana.

Ransdell would put representatives of producers, manufacturers, jobbers, retailers and consumers on the body and let them govern themselves. The body will have the official status but would probably have no power to enforce its decisions other than by creating sentiment in favor of them or of publicly reprimanding offenders.

The plan, Ransdell believes, would relieve the government of the necessity of enacting legislation to regulate industry.

"It would represent all interests and thus assure justice to each, he said today." The idea would be to bring all elements together where they could talk matters over, Ransdell said today.

"If the producer, the consumer and the man between them could face each other they would settle their own problems without resort to the government."

SALE OF SOFT DRINKS DROP

NEW YORK, Sept. 5. — Despite prohibition, the sale of soft drinks has decreased instead of increased, it was revealed here today.

One reason advanced by bottlers was the closing of a number of saloons, which they said, handled a large part of their out-put. Another was the high cost of living in general, and the increased price of the drinks in particular. Some materials in soft drinks have increased as high as three hundred percent, while the price of beverages has increased only twenty percent, bottlers said.

BELGIAN ROYALTY AT WHITE HOUSE

WASHINGTON, Sept. 5.—The King and Queen of Belgium will be guests at the White House for three days when they arrive in Washington October 1st it was learned today. They will then tour the country, the first stop at New York. Their tentative itinerary also calls for a stop at San Francisco.

TWELVE KILLED

TOTOSE, FRANCE, Sept. 5. — Twelve persons were killed and forty injured when express trains from Paris and Bordeaux collided near here today.

TOO LATE TO CLASSIFY

FOR SALE—One horse wagon. J. W. Vansickle, Warsaw, O.

FOR MILLINERY, reasonably priced, try Weber-Bales. Same building Danford Studio.

IF YOU WANT good looking hats come to the Weber-Bales Millinery. Same building Danford Studio.

RUSSIAN BRIDES LEAVE MURMANSK WITH AMERICAN HUSBANDS

Russian brides and American soldier husbands leaving for the United States.

NEWSPAPER ARCHIVE®